

VALLEY VIEW ORCHARD TRACTS

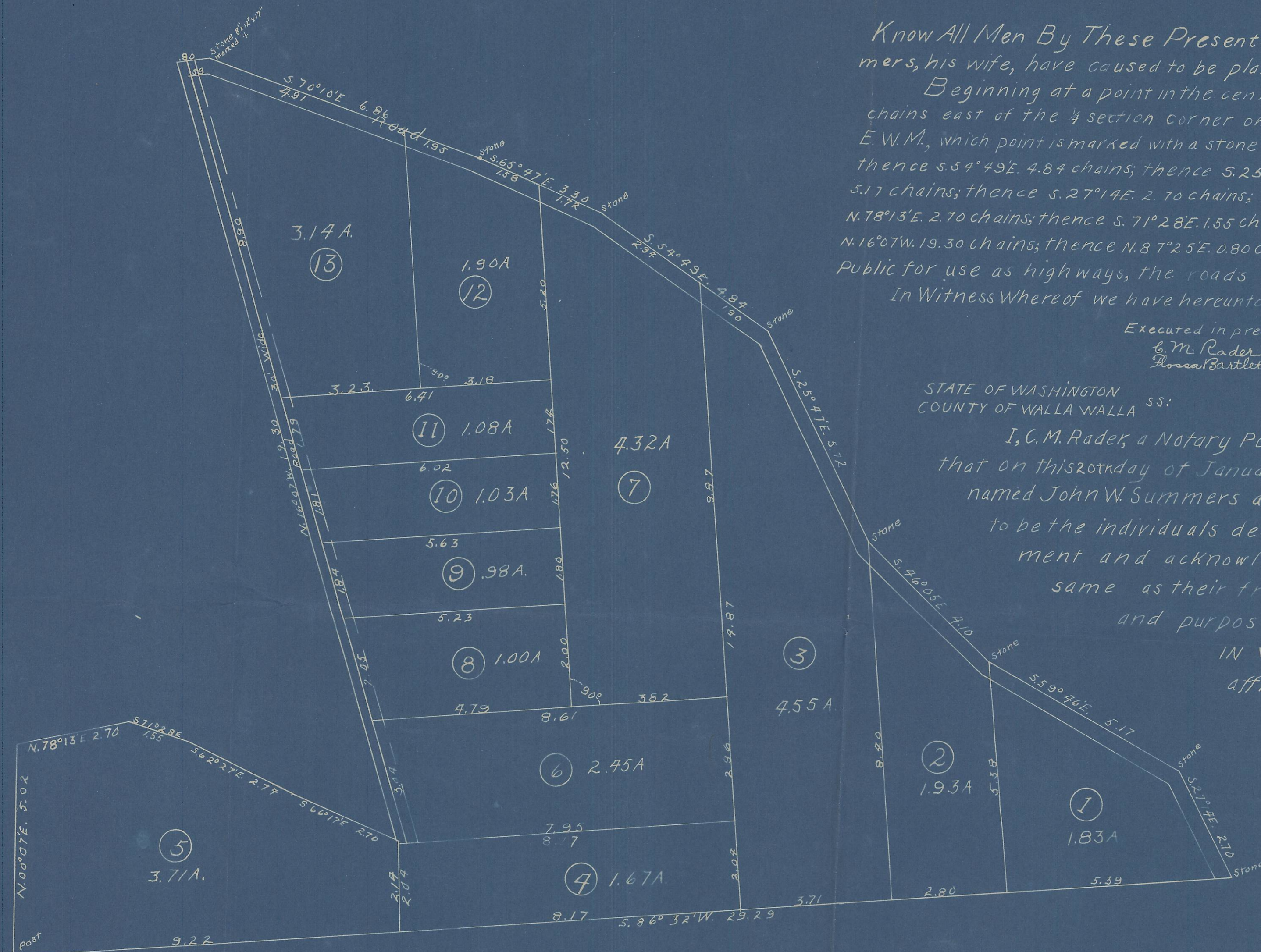

Know All Men By These Presents, That John W Summers and Jennie B Summers, his wife, have caused to be platted into tracts and roads the following described land: Beginning at a point in the center of the County Road 0.59 chains north and 45.7 chains east of the $\frac{1}{4}$ section corner on the north side of Section 18, Township 5 North, Range 37, E. W. M., which point is marked with a stone 8" x 12" x 11"; thence S. 70° 10' E. 6.86 chains; thence S. 65° 47' E. 3.30 chains; thence S. 54° 49' E. 4.87 chains; thence S. 25° 47' E. 5.72 chains; thence S. 46° 05' E. 4.10 chains; thence S. 59° 46' E. 5.17 chains; thence S. 27° 14' E. 2.70 chains; thence S. 86° 32' W. 29.29 chains; thence N. 0° 07' E. 5.02 chains; thence N. 78° 13' E. 2.70 chains; thence S. 71° 28' E. 1.55 chains; thence S. 62° 27' E. 2.74 chains; thence S. 66° 17' E. 2.76 chains; thence N. 16° 07' W. 19.30 chains; thence N. 87° 25' E. 0.80 chains to the point of beginning, and hereby dedicate to the Public for use as highways, the roads as shown herewith.

In Witness Whereof we have hereunto set our hands this 20th day of January A.D. 1911.

Executed in presence of
 E. M. Rader
 Notary Public

John W. Summers
 Jennie B. Summers

STATE OF WASHINGTON
 COUNTY OF WALLA WALLA SS:

I, C. M. Rader, a Notary Public, in and for said County and State, do hereby certify that on this 20th day of January A.D. 1911, personally appeared before me the within named John W. Summers and Jennie B. Summers his wife, personally known to me to be the individuals described in and who executed the foregoing instrument and acknowledged to me that they signed and executed the same as their free and voluntary act and deed for the uses and purposes therein mentioned.

IN WITNESS WHEREOF I have hereunto set my hand and affixed my seal the day and year above written.

C. M. Rader
 Notary Public in and for the State of Washington, Residing at Walla Walla, Washington.

State of Oregon } SS
 County of Umatilla }
 I hereby certify that the attached Plat of Valley View Orchard Tracts has been approved by the County Court of said County and State by order made and entered on Feb 11th 1911.

Frank Salting
 County Clerk and Ex-officio Clerk of the County Court of Umatilla County, Oregon.

Approved Feb 11th 1911.

C. S. Strain
 County Assessor.

I hereby certify that I have surveyed the tract herewith shown and described, that the above is a true plat thereof, and that I have planted monuments of stone, each marked +, at the points indicated on this plat.

L. Clay McCaw
 Deputy County Engineer, Walla Walla, Washington.

13th January 11
 20
 4 Peals
 13
 D. S. Dunningham
 60 5207

T5N R37 18
 08-11-C