

696

Plat of Road No. 696

112

Township 5 North R. 29 E. W. 112

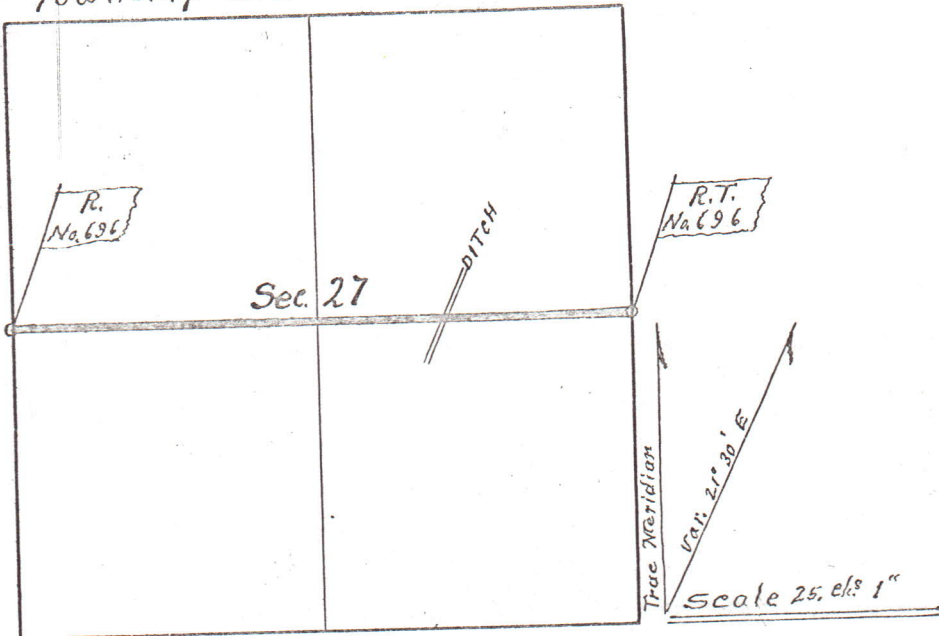

696

Beginning at the SW cor of the NW $\frac{1}{4}$ of Sec 27, up S.W. R. 29 E. W. 112, thence running east one mile to the S.E. cor of the NE $\frac{1}{4}$ of aforesaid section, up and Range, and there terminate.