

698.

PLAT OF COUNTY ROAD No. 698

INT. 5 N. R. 29 E. W. M.

SURVEYED FEB. 13 1911

Scale 25 Chs. = 1 In.

Geary Kimbrell
County Surveyor

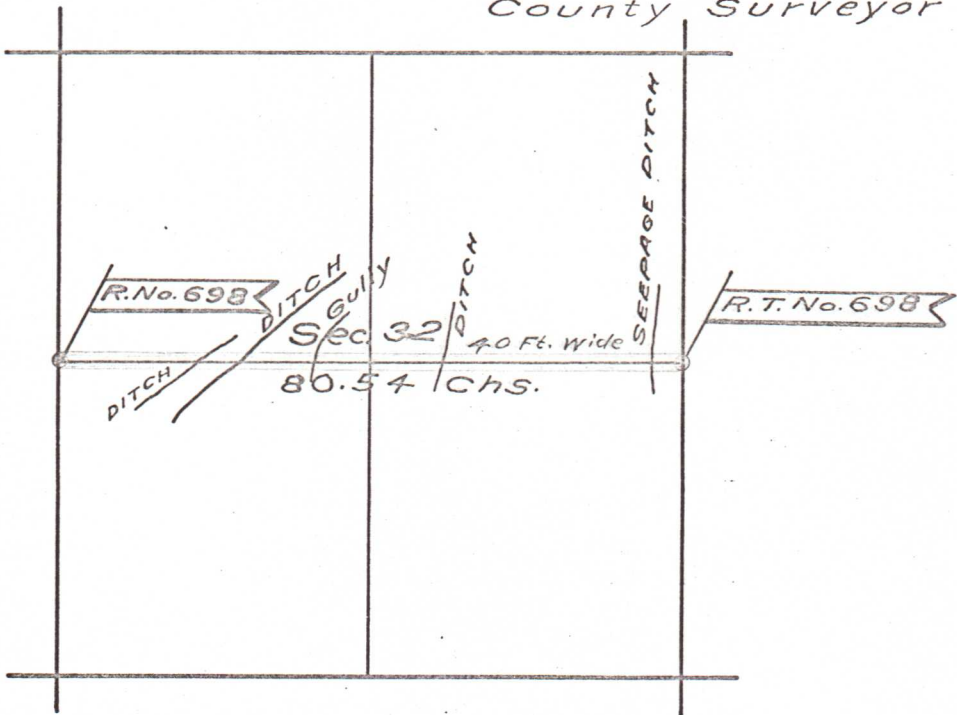

and
and others,
 R R Lewis
 have petitioned the County Court of said County of Unadilla at the November
 Term, 1910, thereof, for a County Road, commencing at the S.W. cor of the
N.W. 1/4 of Sec 32, Twp 2 N., R. 29 E. W.M. Running thence
East through centre of said section 32, one mile
to S.E. cor of N.E. 1/4 of section 32 and there
terminating