

Sec. 16

Sec. 15

RT
629

4 NC

Sec. 21

Sec. 22

3 NC

Sec. 28

Sec. 27

2 NC

Sec. 33

Sec. 34

1 NC

R
629

1st Standard Parallel North

629

Plat of Road No. 629
in Tp 4 and 5 North Range 29 East Will. Mer.



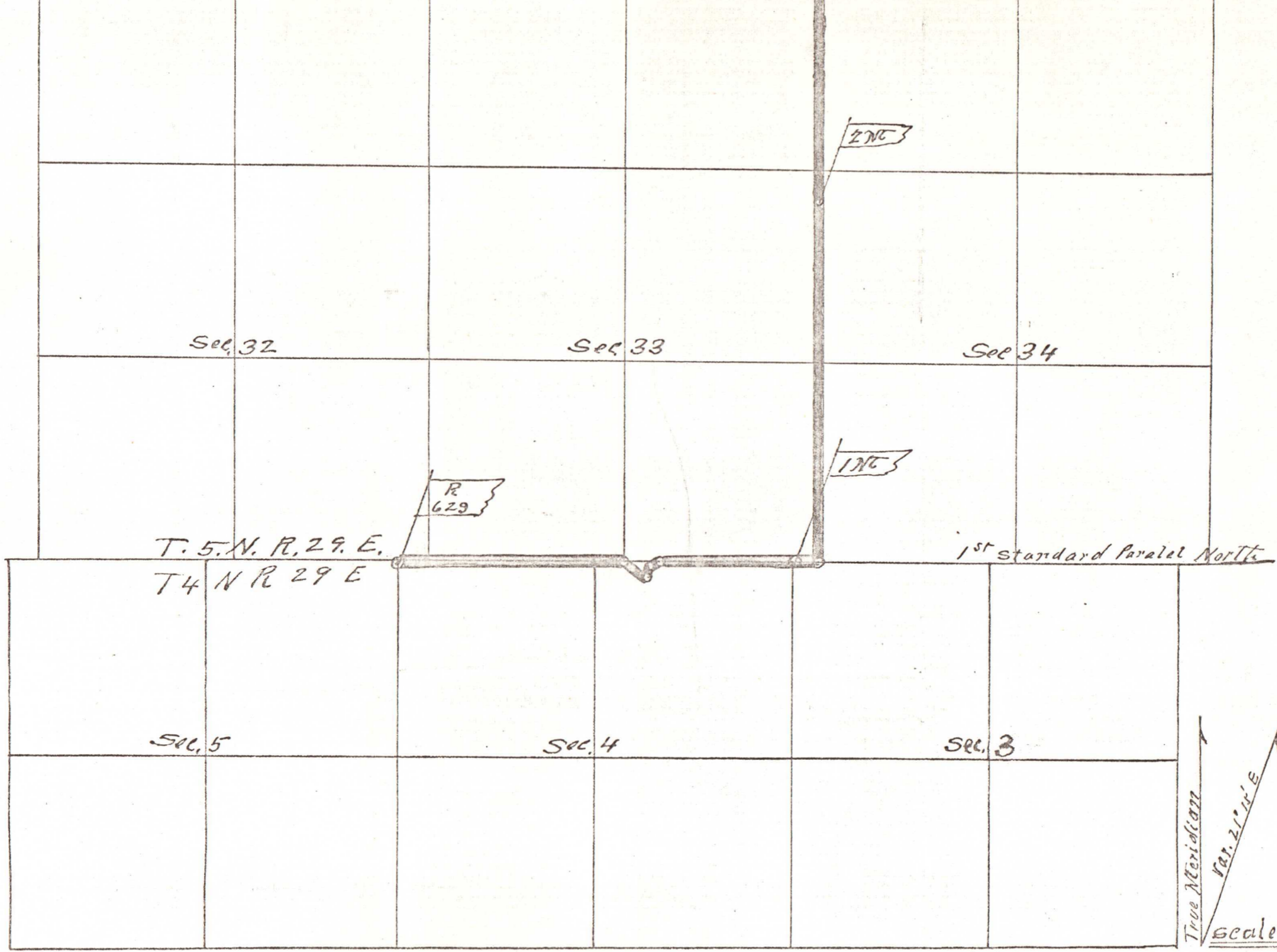

Sec. 32

Sec. 33

Sec. 34

T. 5. N. R. 29. E.
T4 NR 29 E

1st Standard Parallel North

Sec. 5

Sec. 4

Sec. 3

True Meridian
Var. 21° W. E.

Scale 250 ft = 1"

27C

R
629

27C