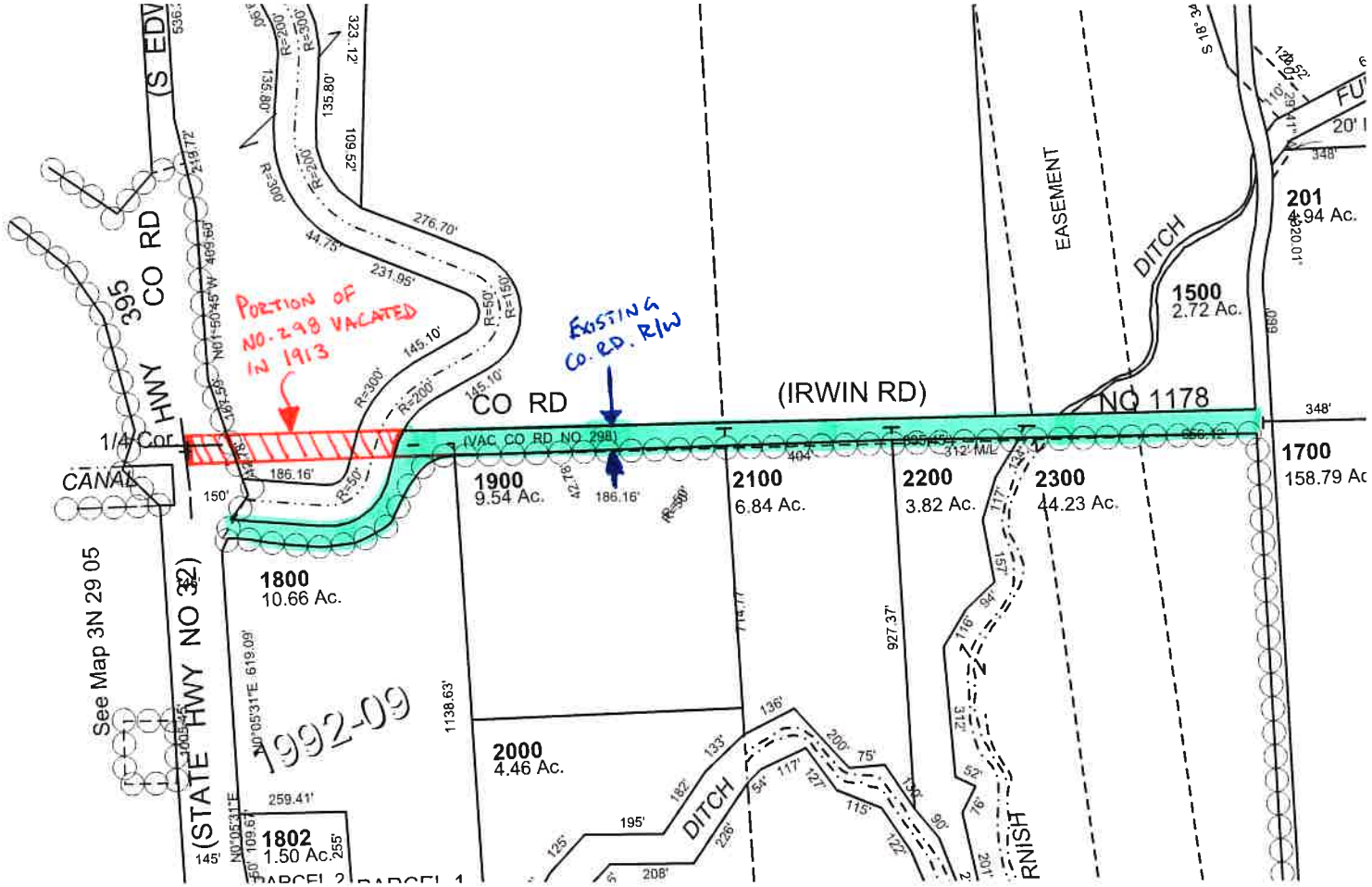

PORTION OF NO. 298 VACATED IN 1913
EXISTING CO. RD. R/W
CO RD
(IRWIN RD)
NO 1178
(VAC CO RD NO 298)
1/4 Cor
CANAL
HWY 395
CO RD
(S EDV
(STATE HWY NO 32)
See Map 3N 29 05
1992-09
1800
10.66 Ac.
1900
9.54 Ac.
2000
4.46 Ac.
1802
1.50 Ac.
2100
6.84 Ac.
2200
3.82 Ac.
2300
44.23 Ac.
1500
2.72 Ac.
201
4.94 Ac.
1700
158.79 Ac
EASEMENT
DITCH
DITCH
RNISH