

SUPPLEMENTAL AGREEMENT

THIS AGREEMENT, made and entered into this 1st day of June, 1960, by and between the STATE OF OREGON, by and through its State Highway Commission, hereinafter called "State," and UMATILLA COUNTY, a political subdivision of the State of Oregon, by and through its County Court, hereinafter called "County";

W I T N E S S E T H:

RECITALS:

1. On October 22, 1958, State and County entered into an agreement for the construction of the Deadmans Pass-Meacham Section of the Old Oregon Trail Highway, State Primary Highway No. 6, as a throughway, as that term is defined in ORS 374.010. It has now been determined by State and County that the aforesaid agreement should be rescinded and superseded by this agreement in the manner hereinafter set forth in order to provide for the proper establishment, construction, and maintenance of the aforesaid section of the Old Oregon Trail Highway.

2. Pursuant to ORS 366.775, ORS 374.075, and 374.080, State and County may enter into agreements for the construction, reconstruction, improvement, or repair of any road, highway, or street.

3. Pursuant to ORS 374.060 and ORS 374.065, State is empowered, with the official approval of County, to close any street or road at or near its point of intersection with the throughway or to make provision for the carrying of the street or road over or under the throughway.

NOW, THEREFORE, the premises being in general as stated in the foregoing recitals, it is agreed by and between the parties hereto as follows:

THINGS TO BE DONE BY STATE:

1. State shall prepare all plans, obtain all right of way by purchase or otherwise, let and award all contracts, and supervise construction of the project. Attached hereto, marked Exhibit "A" and by this reference made a part hereof, is a map setting forth the general plans and location of said project.

2. State shall construct a frontage road along the northwesterly side of the throughway from Meacham County Road, thence southeasterly and easterly to an intersection with the existing Old Oregon Trail Highway, approximately as shown colored in orange on the attached Exhibit "A."

3. State shall close the following roads at the following locations and in the following manner:

a. Meacham County Road at the easterly side of the frontage road described in paragraph 2 above and at the easterly right of way boundary line of the throughway, as shown by red lines on the attached Exhibit "A."

b. Todd Street at the easterly and westerly right of way boundary lines of the throughway, as indicated by red lines on the attached Exhibit "A."

c. Park Street at the easterly right of way boundary line of the throughway, as indicated by a red line on the attached Exhibit "A."

THINGS TO BE DONE BY COUNTY:

1. County, by execution of this agreement, approves the plans attached hereto and marked Exhibit "A" and all the provisions set forth under THINGS TO BE DONE BY STATE.

2. County agrees, upon completion by State of the provisions as described in paragraph 2 under THINGS TO BE DONE BY STATE, to assume, at its sole expense, maintenance of and jurisdiction over said frontage road, as shown colored in orange on the attached Exhibit "A."

3. County consents to the closure by State of the streets and roads as described and set forth in paragraph 3 under THINGS TO BE DONE BY STATE.

4. County agrees that no county roads shall be constructed running into or intersecting said throughway without the prior written approval of State.

5. County agrees to execute this agreement during a duly authorized session of its County Court.

IN WITNESS WHEREOF, the parties hereto have hereunto set their hands and seals the day and year first above written.

ATTEST:

Floyd Query
Secretary

STATE OF OREGON, by and through
its State Highway Commission

By W. M. Sullivan
Chairman

APPROVED:

P. M. Stephens
Assistant State Hwy. Engineer

By _____
Commissioner

By Glen Jackson
Commissioner

APPROVED AS TO FORM:

G. E. Kolde
Asst Chief Counsel

TEB:bjk
5-11-60

UMATILLA COUNTY, by and through its
County Court

ATTEST:

Jessie M. Bell
County Clerk

By Dern Masters, Deputy

By J. R. Cook
County Judge

By F. B. [unclear]
County Commissioner

By Leuel B. Stanton
County Commissioner



TEB:bjk
5-11-60

T. 1 N. R. 35 E.
T. 1 S. R. 35 E.

INTERSTATE 80N
Pendleton

18" R.C. PIPE - 27'
1566+30 - 5x8' - 24' R.C. CULV.
DRAWING No. 1340.

Pendleton Ranches
Deed - Q 1079
IR-1-612
QUARRY
(Dry No. IR-1-612)

SITE
Deed Q-73
Earl Gillanders
(IR-1-484)
1566 + 54.8 PC.

EQUATION

To Pendleton

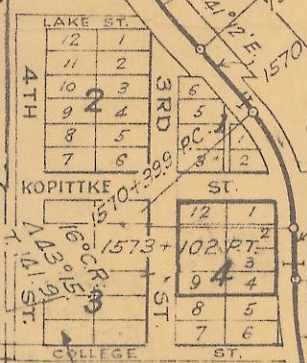

ETNA

IR-1-308
Deed M-182
1576 + 87.2 PC.
1579 + 12.2 RT.
1578 + 90.6 =
1580
8° CR.
Δ 18° 00'
T 113.4'

262

OLD OREGON TRAIL
HIGHWAY
810
820

24" R.C. PIPE - 33'

12" CONC. PIPE - 24'

3

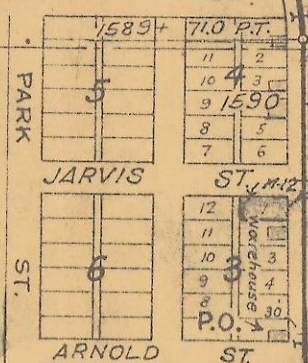

MEACHAM

12" CONC. PIPE - 27'

12" CONC. PIPE - 27'

18" PIPE - 26'

1586 + 15.5 PC.
1589 + 71.0 P.T.
1590
1595 + 65.0 PC.
1598 + 71.2 RT.
S 32° 43' W.
1600
1599 + 86.0 PC.
1603 + 79.8 RT.
1600
16° CL.
Δ 63° 00'
T 219.5'

TODD ST.

OREGON STATE HIGHWAY DEPARTMENT
FRONTAGE ROAD AT MEACHAM
OLD OREGON TRAIL HIGHWAY
UMATILLA COUNTY
Scale 1" = 400' April 1960

B