

APPROVAL OF MAP

"This map composed of 1 sheets, of which this is sheet 1, is approved pursuant to the provisions of the Act of February 5, 1948 (62 Stat. 17; 26 U.S.C. 323-328) and Departmental Regulations 25 CFR 161, as amended, and pursuant to the stipulations of the agreement dated May 15, 1967 between the United States as represented by the Bureau of Indian Affairs and the County as represented by the Board of County Commissioners subject to any prior, valid, existing rights or adverse claims.

143 5342

Date Approved: 7-19-67

Harold A. Cook
Superintendent, Umatilla Indian Reservation
Pendleton, Oregon

Route 18 - 0.4 Miles
Barnhart Road

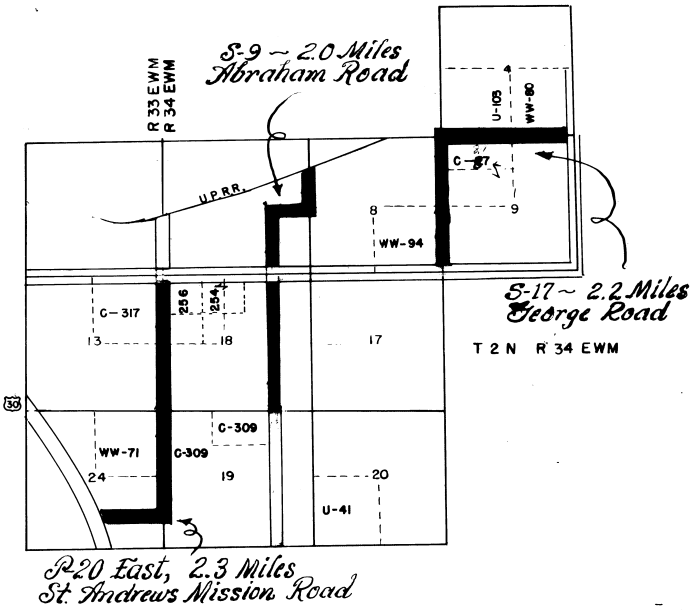
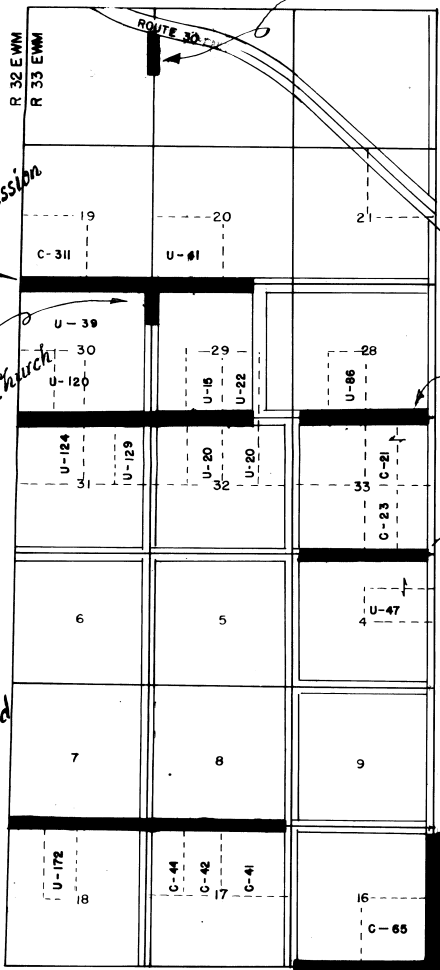

ENGINEER'S AFFIDAVIT

STATE OF OREGON
SS,
COUNTY OF UMATILLA
I, Lee M. Travis, being first duly sworn, states that he is the Supervising Highway Engineer for the Umatilla Indian Agency; that the survey of the road described on this map was made by him or under his direction; that the said survey is 16.7 miles in length and is accurately represented on this map.
Date: 6/6 1967 Lee M. Travis Supervising Hwy. Engineer
Subscribed and sworn to Before Me this 6 Day of June 1967.
Richard D. Jones Residing in State of Oregon
Notary Public
My Commission Expires 2-14-69



CERTIFICATION OF UMATILLA COUNTY

I, D. R. Cook hereby certify that I am the Judge of the County Court of Umatilla County, Oregon; that I am satisfied as to the accuracy of the survey of the road and of the accuracy of this map on which the survey is represented; that Umatilla County accepts the right-of-way for the road represented on this map pursuant to agreement with the Bureau of Indian Affairs dated June 15, 1965.

Date 7-14 1967

D. R. Cook
Judge, County Court
Walter A. Holt
Commissioner

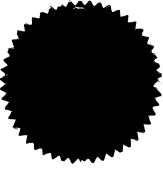

ATTESTED: Jessie M. Bell
Clerk, County Court
Margaret McPhail, Deputy

U.S. DEPARTMENT OF THE INTERIOR
BUREAU OF INDIAN AFFAIRS

RIGHT OF WAY TRANSFER PLAT
ROUTES #5, 7, 9, 17, 18, 20, 22, 24, 28
16.7 MILES

UMATILLA INDIAN RESERVATION
UMATILLA COUNTY
OREGON