

384

LAWS OF OREGON, CHAPTER LVI, § 13.

"County surveyor shall be allowed fees for their services as follows: For every survey, five dollars; for every chain over eighty chains, five cents per chain lineal measure; for calculating the quantity of each tract of land not divided, one dollar; for making each plat, fifty cents; for recording plat and certificate, one dollar; for each copy of plat and certificate, fifty cents; for traveling to and from place of survey, ten cents per mile; provided, that all expenses of chain-carriers and markers shall be paid by the person at whose request the survey is made."

I hereby certify the following to be a correct plat of the subdivisional survey of ^{Road} Section 384 Township 6 N. Range 35 East of Willamette Meridian, as made by me.

Jno. C. Arnold
Surveyor for Umatilla County, Oregon.

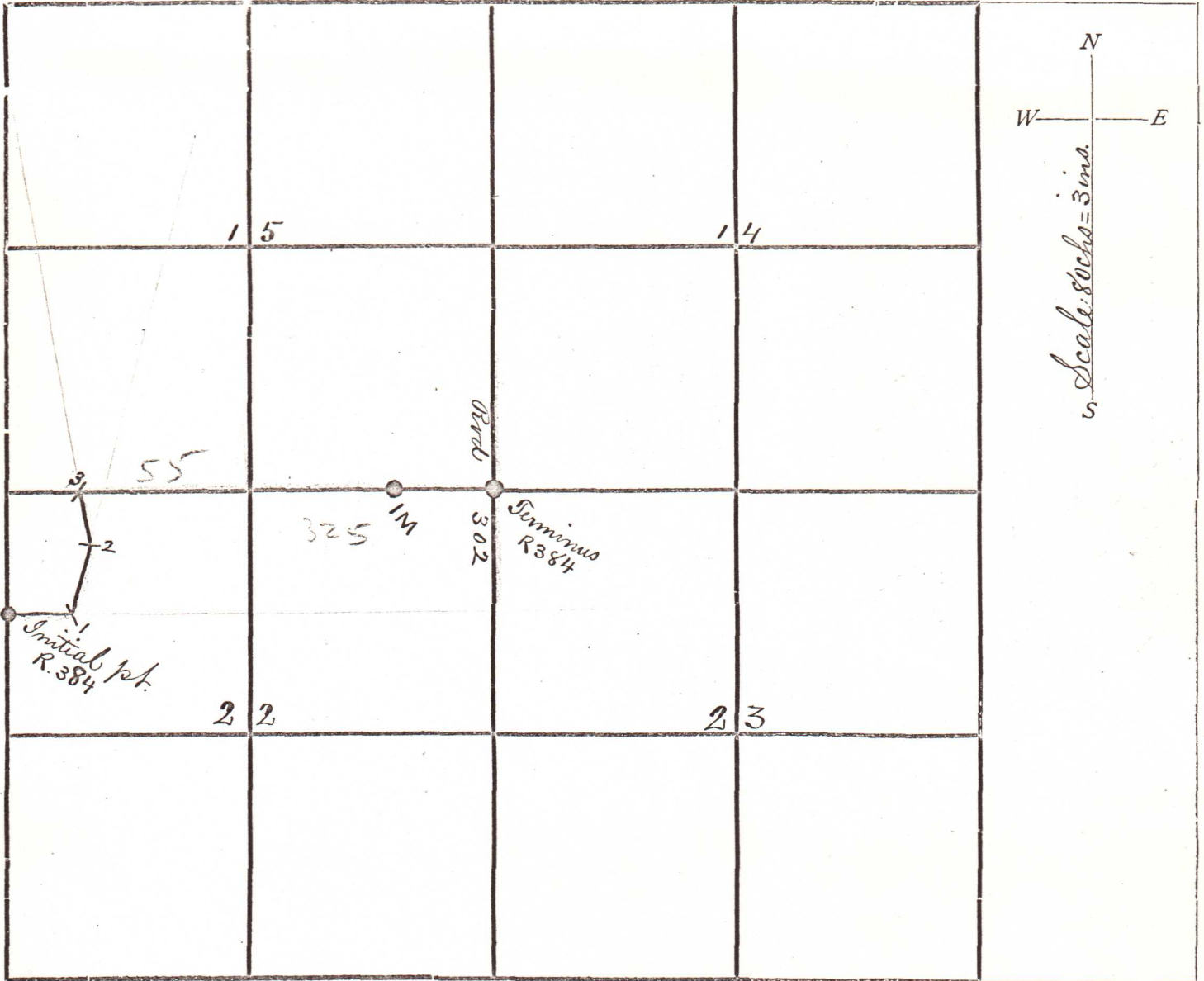

TRIBUNE PRINT.

The following, among other proceedings, were had, to-wit:

IN THE MATTER OF A PROPOSED COUNTY ROAD:

from 80 rods south of the NW cor of Sec 22 T6 R35 Eum. thence East about 40 rods to the old Rail road Bed, thence in a northerly direction to the Sec line between Secs 15-22, thence E to NE cor Sec 22 to intersect Co Road leading from the State line to the City of Milton in said County

ROAD No. 384

On this day came W. J. Chastain who presents to the

Court the petition of himself and others, praying for viewers to be appointed to assess the amount of damages sustained by him to his land by reason of the location of the above proposed road, over and across his, the said W. J.