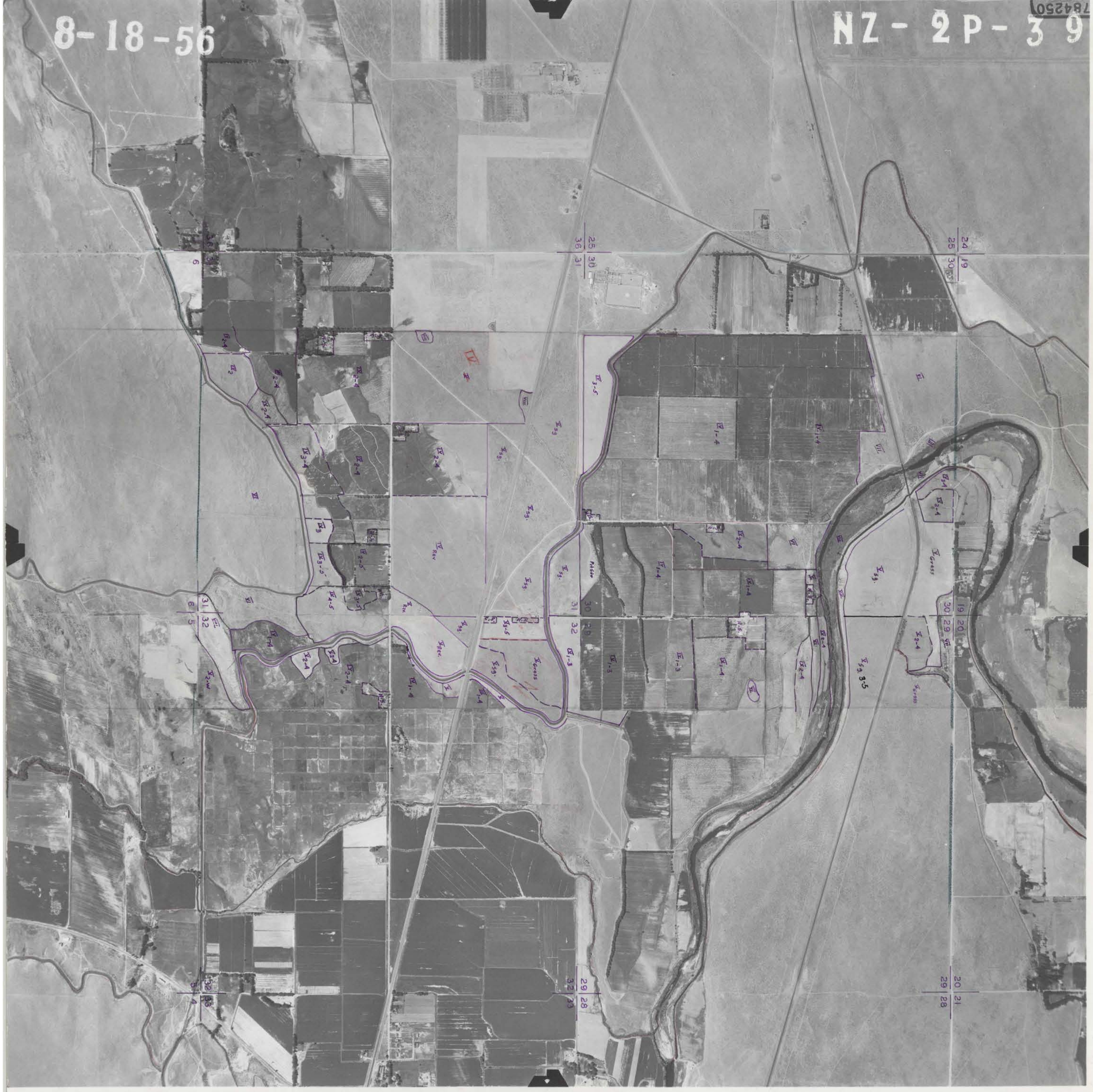
8-18-56
NZ-2P-39
784250
T.4N.R.28E.