

PLAT AND RECORD OF SURVEY No. 17719

Chains. Degree Minutes. Links.

W A Sample & kinle 9 m. Pattee

T 5 N R 32 E

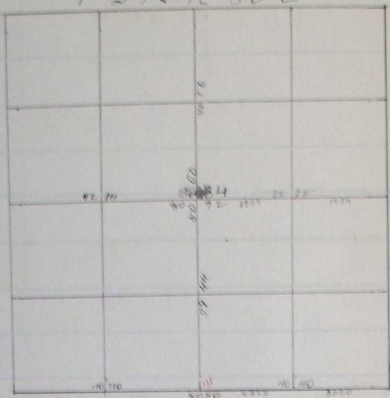

Surveyed for Nathan Parie and A Hobson

T 5 N R 36 E

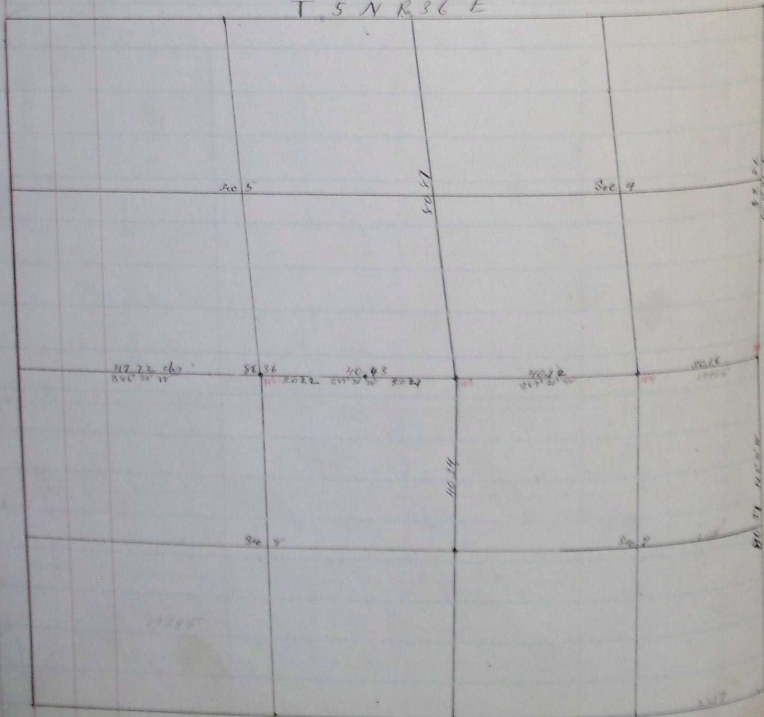

Course.	Degrees.	Minutes.	Chains.	Links.

Pendleton Oregon June the 18 1895-

I hereby Certify that the foregoing Plats on Pages 310-311-312-313-314-315-316 and 317 giving courses and lengths of lines description of corners, surveyed and established by myself for J. A. Marston, W. S. Byers, R. A. Marsden, J. M. Ferguson, C. C. Feagin, Maud Mc Donald, H. Mc Donnell, B. Kopic, J. Nelson, Frank Charra, Mr. Foss, Mr. Busch, Mr. Estes, J. Leaveller, Maggie Lovellon, Wm. Kilgore, Mr. Richards, H. Mc Donald, L. Bergman, Sam Kater, S. P. Parry, Mr. Willaway, L. Rothrock, J. T. Huff, H. J. Taylor, Mr. Corbett, K. Kopic, Ka & Co., J. T. Adams, S. A. Alloway, Wm. Baker, Chas. Holm, Mrs. Holman, Mr. Hooper, J. P. Page, M. A. Kelder, J. J. Kirk for H. Mc Coy, W. A. Sample, J. Kirk, Mr. Pease, Nathan Pease & Hobson, W. H. Puffer, Thos. Lessor, Mr. Hurst, Mat. Wiley, Jim. Kinard, Mel Davis, David Higgins, Mr. Kent, Geo. Berry, C. W. Hollis and Lee Buttler, between May the 8 1891 and April The 29 1894 previous to my Holding the Office and Recorded in the County Surveyors Record for the benefit of the Parties for whom the surveys were made and the Satisfaction of County Surveyors and others in the future, are correct to the best of my belief

John W. Tombell County Surveyor
for Umatilla County Oregon