

PLAT AND RECORD OF SURVEY No. 7219

Surveyed for J. S. Huff H. J. Taylor and Corbett

June 9th 1893

Course. Degree. Minutes. Chains. Links.

T. 1. S. R. 35. E. W. M.

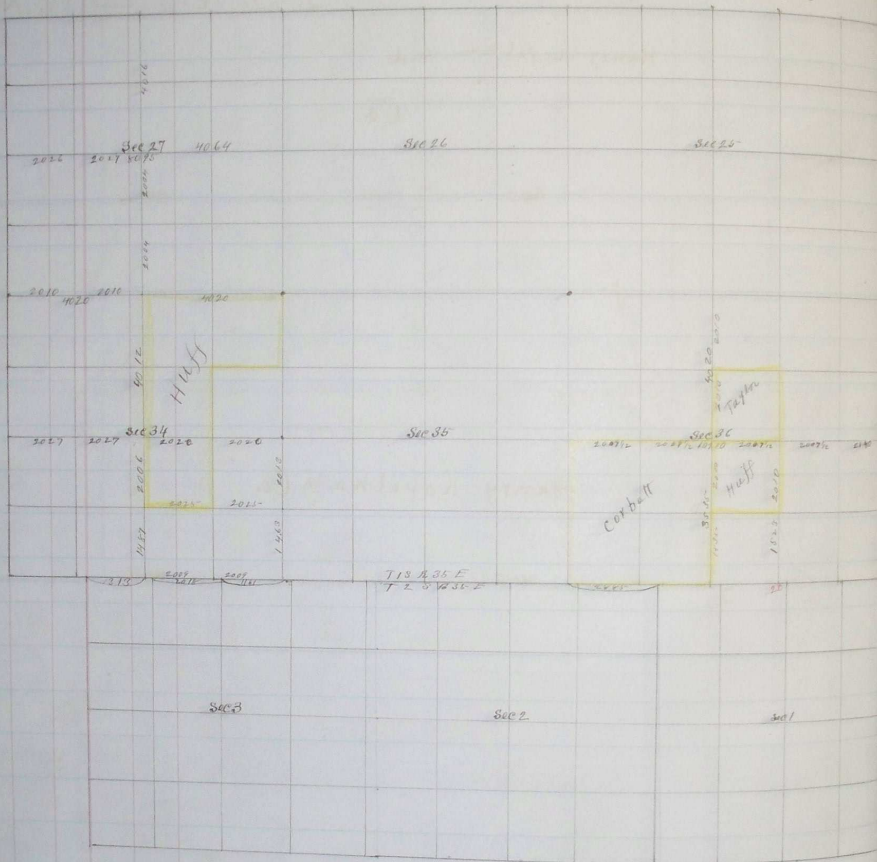

Courses.	Degrees.	Minutes.	Chains.	Links.

Pendleton Oregon June the 15 1895-

I hereby Certify that the foregoing plats on Pages 310-311-312-313-314-315-316 and 317 giving course and length of lines description of corners, surveyed and established by myself for J. A. Mauston, W. S. Rogers, R. A. Moore, J. M. Ferguson, C. C. Feagin, David Mc Donald, H. McMillan, R. Koppie, J. Nelson, Frank Charra, Mr. Foss, Mr. Russell, Mr. Estes, J. Leaveller, Maggie Leavelle, Wm. Kilgore, Mr. Richards, H. Mc Donald, L. Bergiman, Sam Kater, S. P. Parody, Mr. Willmarty, L. Rothrock, J. T. Huff, H. J. Taylor, Mr. Corbett, K. Kobilka & Co. J. F. Nelson, S. A. Alloway, Wm. Baker, Chas. Holm, Mrs. Holman, Mr. Hagen, J. S. Page, M. A. Kielder, D. J. Kirk for H. Mc Coy, W. A. Sample & Work, Mr. Helree, Nathan Beece & Arthur, W. H. Puffer, Mrs. Lessor, Mr. Hurst, Mat. Wley, Jim Seimard, Mel Davis, David Higgins, Mr. Kent, Geo. Berg, C. W. Hollis and Lee Buttler, between May the 8 1891 and April The 29 1894 previous to my holding the Office and Recorded in the County Surveyors Record for the benefit of the parties for whom the surveys were made and the Stationation of County Surveyors and others in the future, are correct to the best of my belief

John W. Simbell County Surveyor
for Wmatilla County Oregon