

PLAT AND RECORD OF SURVEY No. 7117

Surveyed for James A. Morrison

May the 8 1891

Chains. Links. Degrees. Minutes. Chains.

W.S. Byers

T 2 N R 32 E

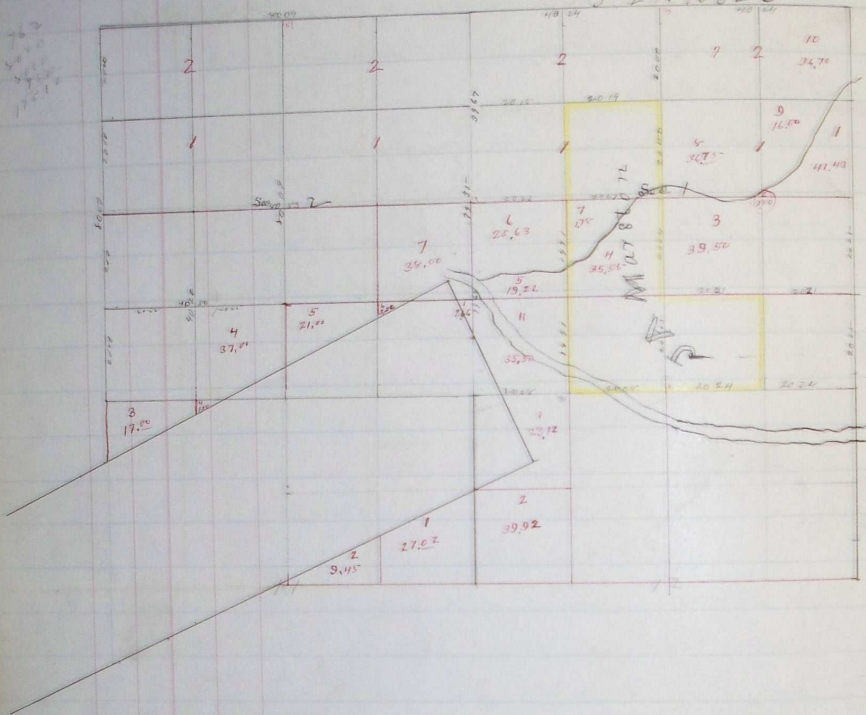

Surveyed for C.C. Frasier and Maud McDonald May 19 1891

Surveyed for R.A. Morrison J.M. Morrison & Mat Morrison August 26th 1894

T 3 N R 33 E W 1/4

T 3 N R 34 E

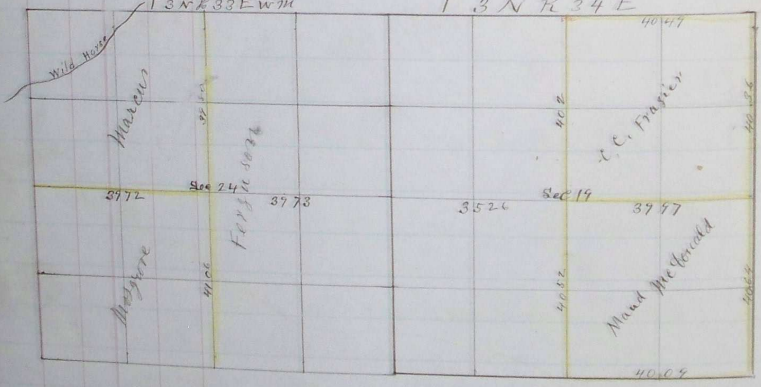

Course.	Degrees.	Minutes.	Chains.	Links.
---------	----------	----------	---------	--------

Penleton Oregon June the 18 1895

I hereby certify that the foregoing plats on Pages 310-311-312-313-314-315-316 and 317 giving course and length of lines description of corners, surveyed and established by myself for J. A. Marston, W. S. Byers, R. A. Morson, J. M. Ferguson, C. C. Feazier, Mand Mc Donald, H. Mc Nee, L. Koppie, J. Nelson, Frank Ocharra, Mr Fass, Mr Busch, Mr Estes, J. L. Waller, Maggie Lewellen, Wm Kilgore, Mr Richards, H. Mc Donald L. Bergiman, Sam Katen, J. P. Parutz, Mr Willimoty, L. Borthrock, J. F. Huff, H. J. Taylor, Mr Corbell & Koppie & Co. J. F. Adams, S. A. Adloway, Wm Baker, Chas. Bolin, Mrs Holman, Mr Hazen, J. S. Page, M. A. Kiedler, D. J. Kirk, J. H. Mc Coy, Mr A. Semple & Cook, Mr Petree, Nathan Beece & Arthur, W. H. Puffer, Mrs Lessor, Mr Harst, Mat. W. H. Kimbrell, Mel Davis, David Higgins, Mr Kent, Geo. Berry, C. W. Hollis and Lee Buttlar, between May the 8 1891 and April the 29 1894 previous to my holding the office and recorded in the County Surveys Record for the benefit of the Parties for whom the surveys were made and the Information of County Surveys and others in the future, are correct to the best of my belief

John W. Kimbrell County Surveyor
for Umatilla County Oregon