

PLAT AND RECORD OF SURVEY No. 3

At Request of Frank Cook

Sec 11 T34 R35E

Ex. 2000 Nov 5 1878

H. E. Vaughn + Chas. Meller as
 Chairman + A. J. Patison as flagman being duly
 sworn & proceeded to execute the following
 survey. Begin at Sec Cor of 1-2-11+12

with trees agreeing with U.S. field notes.

Course	Degrees	Minutes	Chains	Links	
West	-	-	-	-	Descend hill
"	-	13	00		Gulch falls N. W. Arcued
"	-	15	00		Ridge " " " Descend
"	-	16	50		Gulch " " " Arcued
"	-	18	50		Ridge " " " Descend
"	-	20	00		Tump post
"	-	25	30		Watts Gulch " " Arcued
"	-	27	30		Enter Field
"	-	30	30		Cross fence
"	-	40	00		Tump post find no evidence of Original Corner
"	-	42	03		Cross fence
"	-	45	00		Descend
"	-	79	30		Bottom of Wild Horse Creek
"	-	79	40		A point 56 links west of post in mound of stone Therefore the correction for the $\frac{1}{4}$ post will be East 25 links + North 30 links at which point I establish the $\frac{1}{4}$ Cor on the line between Secs 2 + 11 Township 3 North Range 25E by planting a basalt rock 8 x 10 x 15 I then return as per request
South	-	10	00		Cross fence
"	-	11	12		Enter Orchard
"	-	15	66		Leave orchard + Enter field
"	-	20	50		Set Basalt stone 6 x 8 x 24

PLAT AND RECORD OF SURVEY No. 311

Plot of Sec 11 T37N R35E
at instance of Frank Cook

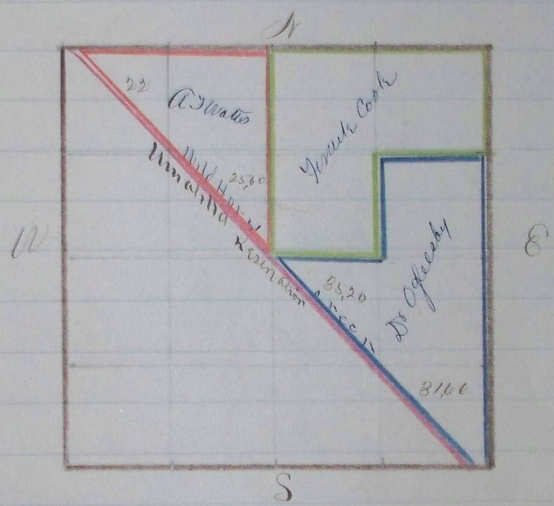

I hereby certify that the above is a true copy
 of the original notes & Plot of the survey
 A. H. Srinivasa
 Dept of Survey

Received
 15/1/15