

PLAT AND RECORD OF SURVEY No. 1

Request of M Cantwell

Township 4 North Range 35 East -
August 29. 1878

Having been requested by M. Cantwell to locate Cor for Secs 29, 30, 31, + 32 of the above T. I secured the services of C. S. Briggs and A. J. Crofut as chainmen and after qualifying these gentlemen according to law I proceeded to run the following random lines guided by Field Notes of the Original Government Survey. Beginning at the 1/4 Sec Post bet. 29 and 32. - I ran **Var. 20° East**

West x x x 50 00
South E. 84 00 101 94

Found no traces of Cor. Cor. on this line I went to Cor for Secs 30 + 31 of said Township. Said Cor. being in good preservation as described by Field notes. Thence I ran To former starting point - No traces of intervening Cor.

Thursday Sept. 3rd 1878

Resumed the survey. New Higdon + M Cantwell duly qualified to act as chain bearers. Beginning at 1/4 S post between Secs 29 + 30 I ran - **Var. 20° East.**

South x x x 114 39
N. W. 02 x x 17 25
" " " " 27 00
" " " " 40 00
" " " " 80 00

Found Sec. Cor. for 31 + 32 as described in notes **Var 20° 30' E.** I ran thence Pine Creek - Course West. Pine Grove - along East side of ridge. Set temp 1/2" round Basalt rock x x 10 x 15" + large nail Along west side of Canyon to point 3 links west of large boulder rock in head of Canyon Course South. Set temp Cor for Secs 29, 30, 31 + 32.

PLAT AND RECORD OF SURVEY No. 13

Course. Degree. Minutes. Chains. Links.

Request of Mr. Cardwell

Sept 4, 1878

Beginning at Cor for Secs 30 + 31 on N. 5 line
 S. E. 58 00 71 40 distant Camp Cor Set yesterday. I now
 proceed to set Cor post for Secs 29, 30 31 + 32
 South " " 1 57 To line connected east, or to a point from $\frac{1}{4}$ Sec 29
 West " " 4 18 between Secs 29 + 30 - the $\frac{1}{3}$ of 114.39 or 38.13 ch
 To a point dividing the distance proportionally in
 town $\frac{1}{4}$ Sec between Secs 29 + 32 and SW Cor Sec 30 on Town
 ship line as specified in the Field notes.
 Set Cor post for Secs 29, 30, 31 + 32 in field
 deposited broken glass raised mound dug
 pits &c "as per instructions"

South boundary Sec 29.

From East Cor for Secs 29 30 31 + 32 & run
 S. E. 89 58 37 10 to $\frac{1}{4}$ Cor bet 29 + 32. Divided distance
 N. W " " 18 35 Cor for 40 acres set in field - from which
 N. E. 9 30 37 50 To center of line 29. Thence $\frac{1}{4}$ Cor on
 west bdy of Sec 29 and run down through
 center of said Sec.
 S. E. 88 30 30 00 thence 40 links South of $\frac{1}{4}$ Cor on E bdy
 Sec 29. Correction is 10 links to 20 chains.
 Proceeded to set 4 $\frac{1}{2}$ Cor of 4 E $\frac{1}{4}$ of SE $\frac{1}{4}$ of
 + SW Cor of 4 E $\frac{1}{4}$ of SE $\frac{1}{4}$ + NW Cor of
 S. E. $\frac{1}{4}$ of said Sec 29 24 7 R 36 East accord-
 ing to the divisions above made.

Mr. Kilgore's request

From corner to Secs 30, 29, 31, + 32 I ran
 N. W. 70 50 20 75 brass fence. second ravine on line
 to S. W. cor of Sec 30 -
 " " " 40 00 Set post in mound of Stone on
 S hill side for $\frac{1}{4}$ Sec. post corner

PLAT AND RECORD OF SURVEY No. 719

Course. Degree. Minutes. Chains. Links.

A 71 76 30 40 00 Pine tree 12 in in diameter bears
S 16° E 160 links from post set.

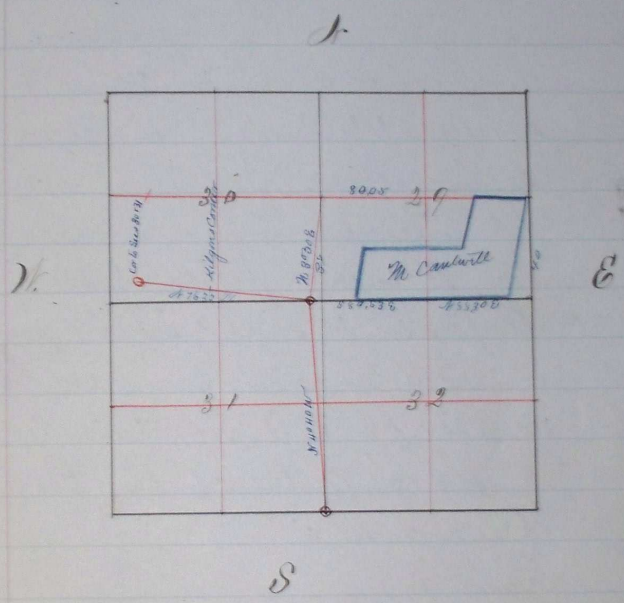

Plat of Survey of M. Cantwell & Ligon
 TABLE Sept 11th 1878
 Jas C Arnold & A. H. Simons
 Dept of Surveyors

Recorded
 J. H. Raley
 A. S. Surveyor
 Sept 14 1878