

Adjoining Property
Athena
See letter C.H.H. - C.A.W. 2-26-19

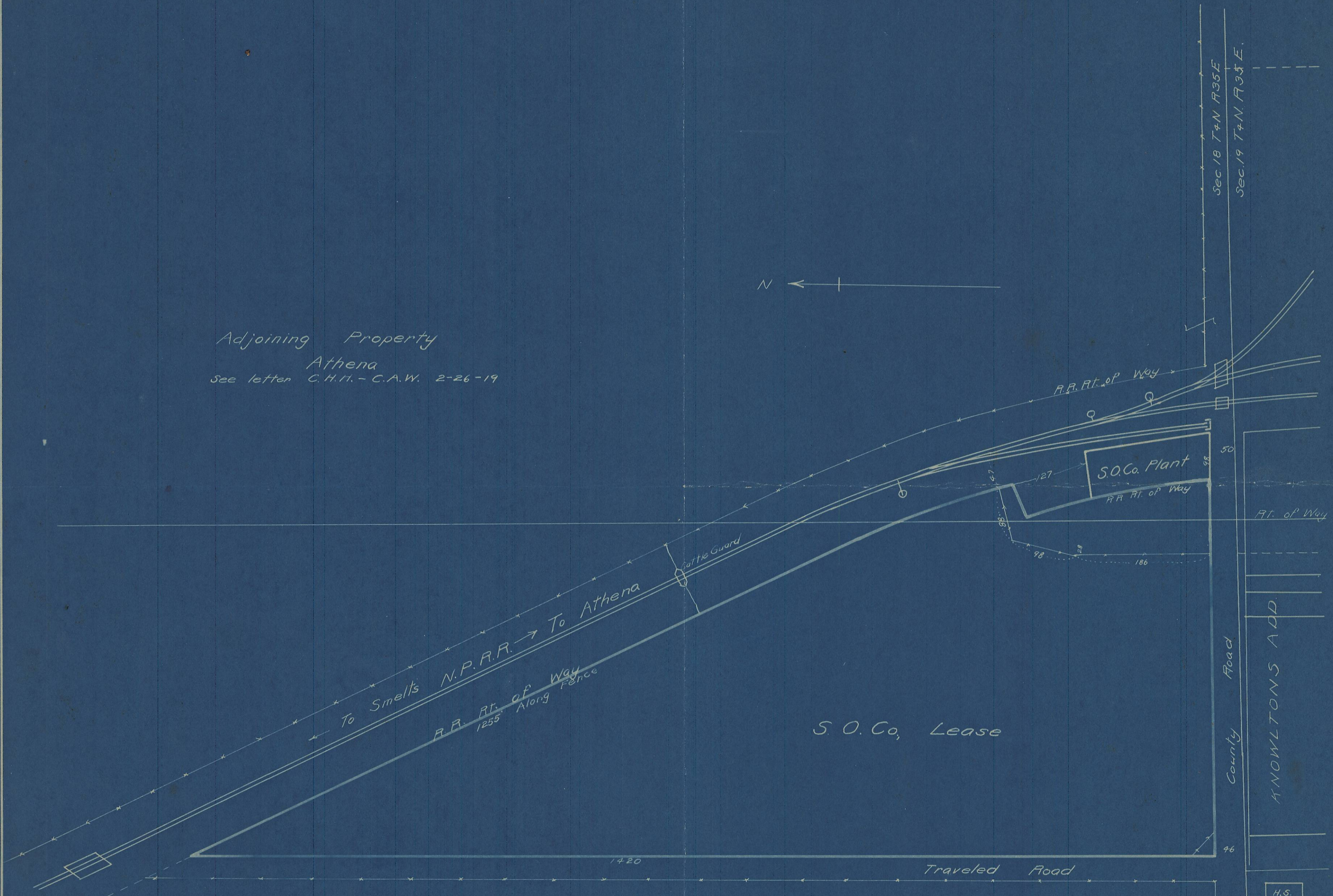

11-181-13
(4N 35 18)

This Plat is attached to Filed with, and made a part of
Lease Recorded in Book 104 at Page 339 of the deed
Records of Umatilla County Oregon.
Hartman Abstract Co.,
Pendleton Oregon.