

Note: The Plat of Middleton Oregon recorded in Book A of Deeds at Page 166 of the Deed Records of Umatilla County Oregon has no section tie or any other definite evidence as to its location. According to Col. J. H. Raley a pioneer surveyor and attorney with whom the Hartman Abstract Co. consulted on March 31, 1927. the Northwest Corner of Middleton Oregon is identical with the Northwest Corner of the Northern part of the William C. McKay Donation Land Claim.

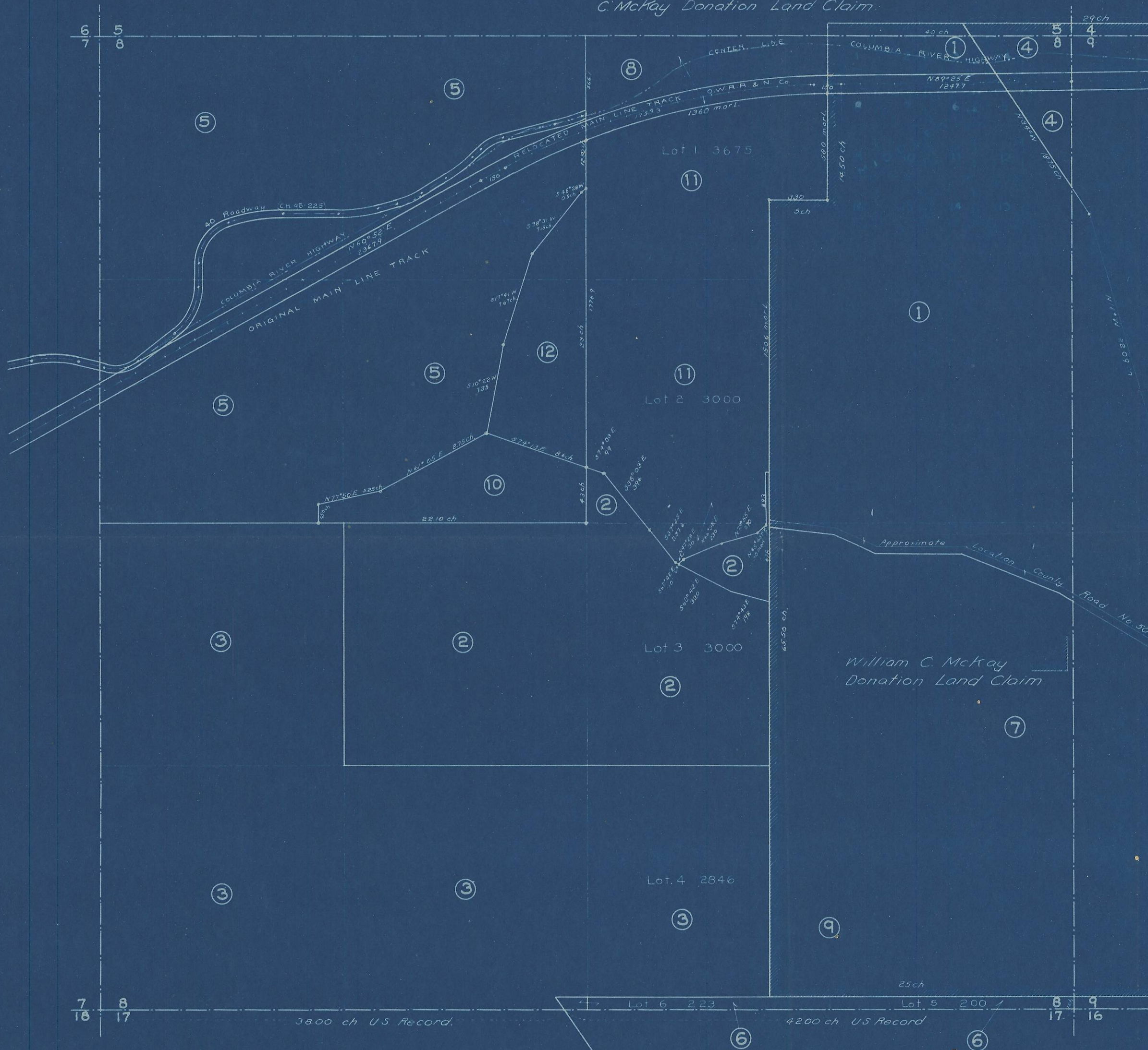

Section 8
 Tp 2 N., R32 E. W.M.
 Scale 1 inch = 500 feet

Note: Lot 6 overlaps on SE*SW* according to U.S. Township Plats, therefore ⑥ overlaps on ③

07 171-A