

REPLAT OF LOTS 106 THROUGH 125  
EXCEPTING THE NORTH HALF OF LOTS 114 AND 115 OF  
"STANFIELD ORCHARD OUTLOTS"  
IN THE SE 1/4 OF SE 1/4 OF SECTION 32, T 4 N, R 29 E, WM.,  
CITY OF STANFIELD, UMATILLA COUNTY, OREGON.

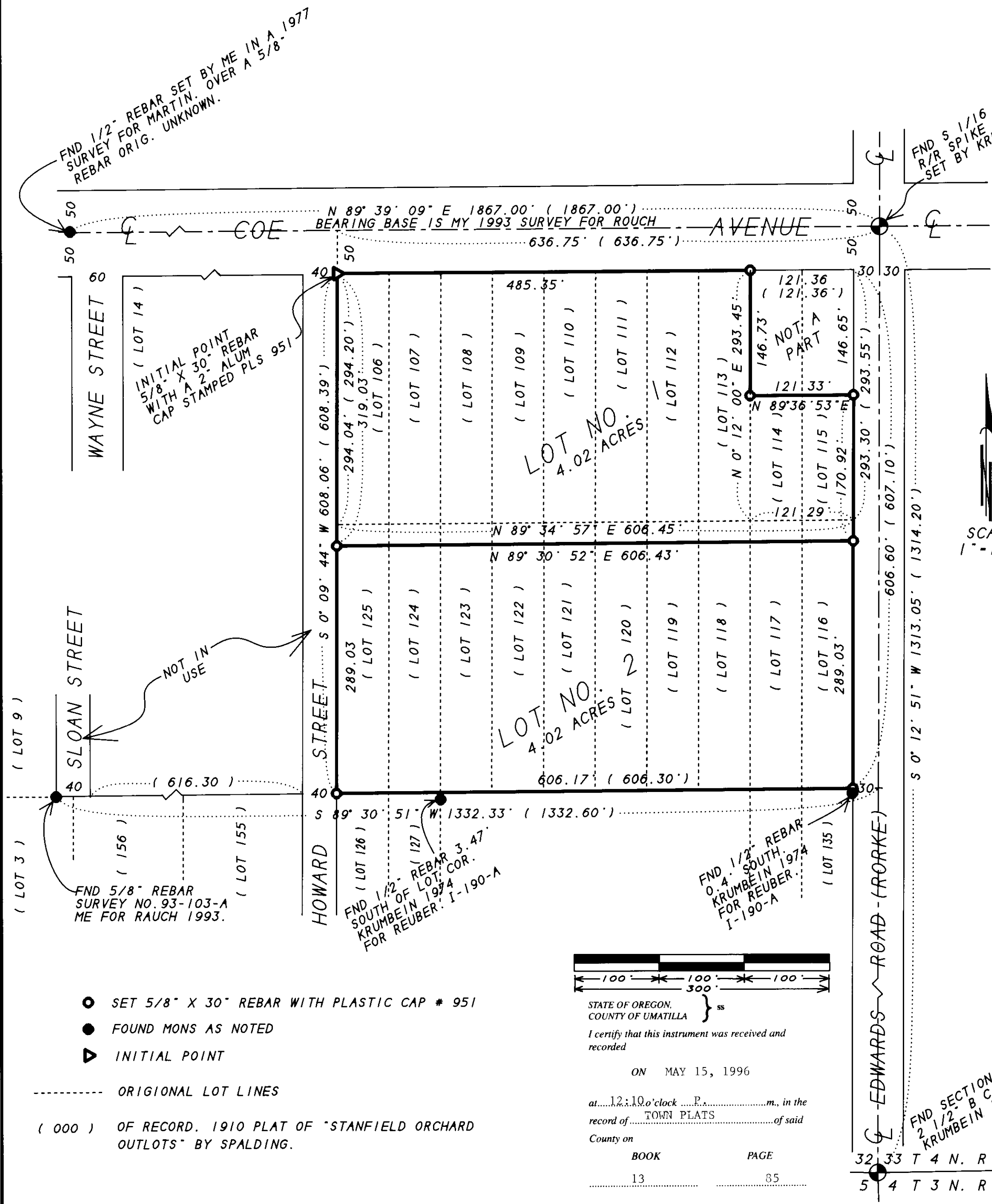

SURVEYOR'S CERTIFICATE:

I, G. DENNIS EDWARDS, DO DEPOSE AND SAY THAT I HAVE CORRECTLY SURVEYED THE LAND DESCRIBED BELOW AND REPRESENTED ON THE ACCOMPANYING PLAT: THE INITIAL POINT IS A 5/8" X 30" REBAR WITH A 2" ALUM. CAP DRIVEN 6" BELOW THE SURFACE OF THE GROUND AND AT THE NW CORNER OF LOT 106. "STANFIELD ORCHARD OUTLOTS".  
THE DESCRIPTION OF THIS PARCEL IS LOTS 106 THROUGH 125 OF "STANFIELD ORCHARD OUTLOTS", CITY OF STANFIELD, UMATILLA COUNTY, OREGON, RECORDED IN BOOK 4, PAGE 7, UMATILLA COUNTY RECORD OF TOWN PLATS.  
EXCEPTING THEREFROM THE NORTH HALF OF LOTS 114 AND 115.  
I RETRACED SPALDING'S 1910 PLAT OF "STANFIELD ORCHARD OUTLOTS" FROM THE MONUMENTS AS SHOWN, TO SET THE EXTERIOR OF THIS PARCEL. I DID NOT USE KRUMBEIN'S 1974 MONUMENTS (I-190-A) BECAUSE THEY DO NOT MATCH THE 1910 PLAT.

REGISTERED PROFESSIONAL LAND SURVEYOR  
G. Dennis Edwards  
RENEWS 12/31/97

DEDICATION:

KNOW ALL MEN BY THESE PRESENTS: THAT THE UNDERSIGNED OWNERS OF THE LAND SHOWN ON THE ACCOMPANYING PLAT DO HEREBY ESTABLISH AND ACKNOWLEDGE THIS PLAT AS THE OFFICIAL MAP OF THE REPLAT OF LOTS 106 THROUGH 125 OF "STANFIELD ORCHARD OUTLOTS", EXCEPTING THE NORTH HALF OF LOTS 114 AND 115, AND ACKNOWLEDGE THE EXISTING STREETS, AS SHOWN.

ARTHUR R. CEARNS  
ANGELA M. CEARNS

STATE OF OREGON  
COUNTY OF UMATILLA

ON THIS 9 DAY OF May 1996, THE ABOVE OWNERS APPEARED AND WHO BEING DULY SWORN ACKNOWLEDGED THIS INSTRUMENT TO BE THEIR FREE AND VOLUNTARY ACT AND DEED.

NOTARY PUBLIC FOR OREGON  
MY COMMISSION EXPIRES 8-30-96

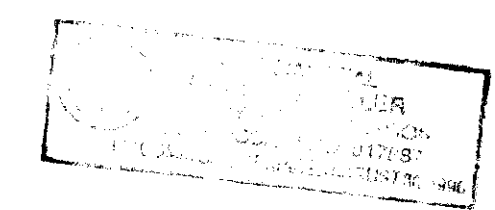

THIS IS AN EXACT COPY.  
G. Dennis Edwards

APPROVALS:

CITY OF STANFIELD PLANNING COMMISSION:

THE ACCOMPANYING PLAT IS HEREBY APPROVED ON THIS 16th DAY OF May 1996.

Chairman: [Signature]  
Secretary: [Signature]

CITY COUNCIL:

THE ACCOMPANYING PLAT IS HEREBY APPROVED ON THIS 7th DAY OF May 1996.

Mayor: [Signature]

STANFIELD IRRIGATION DISTRICT:

THE ACCOMPANYING PLAT IS HEREBY APPROVED ON THIS 10th DAY OF May 1996.

Chairman: [Signature]  
Secretary: [Signature]  
Manager: [Signature]

UMATILLA COUNTY  
ASSESSOR AND TAX COLLECTOR:

WE, THE ASSESSOR AND TAX COLLECTOR OF UMATILLA COUNTY, OREGON, EACH HEREBY CERTIFY THAT WE HAVE EXAMINED THE TAX RECORDS RELATIVE TO THE LAND COVERED BY THE ACCOMPANYING PLAT AND THAT ALL MONIES DUE FOR STATE AND COUNTY TAXES AND ASSESSMENTS THAT COULD CONSTITUTE A LIEN ON SAID LAND HAVE BEEN PAID AND WE HEREBY APPROVE SAID PLAT. DATED THIS 13th DAY OF May 1996.

Assessor: [Signature]  
Tax Collector: [Signature]  
Stanfield City Surveyor: [Signature]

I, STEVE ANDERSON, CITY SURVEYOR, DO HEREBY CERTIFY THAT I HAVE EXAMINED THE ACCOMPANYING REPLAT, THAT IT COMPLIES WITH THE LAWS OF THE STATE OF OREGON WITH REFERENCE TO THE FILING AND RECORDING OF SUCH REPLATS AND I THEREFORE APPROVE SAID REPLAT FOR THE APPROVAL OF THE COUNTY COMMISSIONERS OF UMATILLA COUNTY, OREGON. DATED THIS 13th DAY OF May 1996.

Stanfield City Surveyor: [Signature]

UMATILLA COUNTY COMMISSIONERS:

THIS IS TO CERTIFY THAT THE ACCOMPANYING REPLAT IS APPROVED FOR FILING AND RECORDING BY THE UNDERSIGNED BY ITS ORDER DATED THIS 15th DAY OF May 1996.

Chairman: [Signature]  
Commissioner: [Signature]  
Commissioner: [Signature]

- SET 5/8" X 30" REBAR WITH PLASTIC CAP # 951
- FOUND MONS AS NOTED
- ▷ INITIAL POINT
- ORIGINAL LOT LINES
- ( 000 ) OF RECORD. 1910 PLAT OF "STANFIELD ORCHARD OUTLOTS" BY SPALDING.

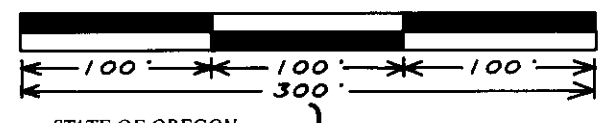

STATE OF OREGON  
COUNTY OF UMATILLA } ss  
I certify that this instrument was received and recorded

ON MAY 15, 1996

at 12:10 o'clock P.M. in the record of TOWN PLATS of said County on

BOOK	PAGE
13	85

OFFICE OF COUNTY RECORDS  
GEORGIA McNAUGHT  
By: [Signature] Records Officer  
Fees \$ 25.00 No. 218524

EDWARDS SURVEYING  
PO BOX 763  
HERMISTON, OR 97838

JOB NO. S9603046  
APRIL 22 1996  
541-567-3336

RECEIVED BY  
Umatilla County Treasurer  
6-96  
No. 96-103-B