

Part of  
**Block 4 of Richeys Addition**  
To The City of Milton  
Sec. 2, T.5N., R.35E., W.M. Umatilla Co. Oregon  
Surveyed by S.M. Bellah  
March 12, 1919  
Scale 1" = 50'

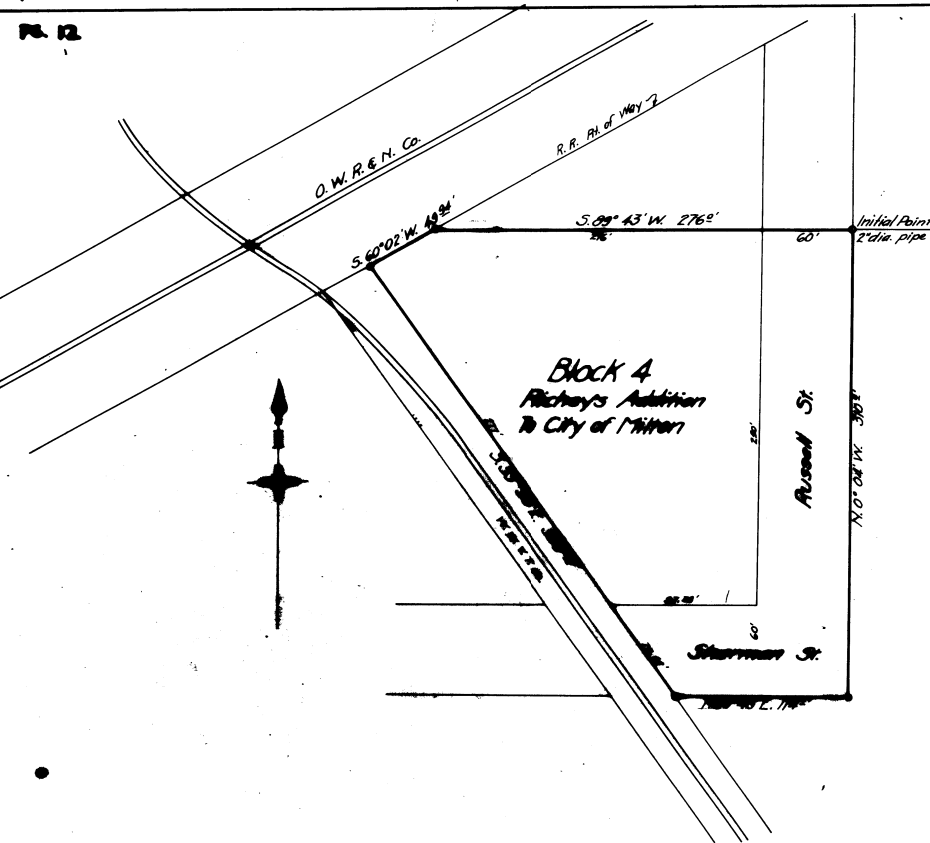

Initial Point  
2" dia. pipe  
S. 89° 43' W. 318.2'  
1/4 Cor. Sec. 1 & 2 T.5N. R.35E.  
stone with X

Dedication

Know all men by these presents that J.S. Richey and F.M. Richey do hereby certify and declare this map and plat to be the map and plat of Block 4 of Richeys Addition to the City of Milton a subdivision of a tract of land in Section 2, T.5N., R.35E., W.M. in the County of Umatilla State of Oregon. The said Block 4 is particularly described in the certificate of S.M. Bellah, Civil Engineer, which certificate appears hereon. The blocks of the dimensions indicated on the said map and plat and the streets, alleys, avenues and ways are of the width and as delineated on the said map and plat and the said J.S. Richey and F.M. Richey do hereby dedicate all said streets, alleys, avenues, roads and ways shown and set out on said map and plat to the use of the public as public highways forever.

Executed in the presence of us as witnesses  
J.P. Truena  
Geo. Bellah

J.S. Richey (Seal)  
F.M. Richey (Seal)

State of Oregon } ss  
County of Umatilla

This certifies that on this 5<sup>th</sup> day of May, 1919, before me, the undersigned, a notary public in and for said county and state, personally appeared J.S. Richey and F.M. Richey who are known to me to be the identical individuals described in and who executed the within instrument, and acknowledged to me that they executed the same as their free act and deed, for the uses and purposes therein expressed.

In testimony whereof, I have hereunto set my hand and notarial seal the day and year last above written.

Notary Public  
My commission expires June 25, 1920

Surveyors Certificate

State of Oregon } ss  
County of Umatilla

I, S.M. Bellah, being first duly sworn do depose and say that I have correctly surveyed and marked with proper monuments the land represented on the plat of Block 4 of Richeys Addition to the City of Milton and of the Initial Point, shown thereon. I drove a galvanized iron pipe 2" in diameter 36" long driven 6" below surface of the ground and said Initial Point bears S. 89° 43' W. 318.2' from the 3 corner between Sections 1 and 2 T.5N., R.35E., W.M. The annexed plat of Block 4 of Richeys Addition to the City of Milton is a true and correct map of said Block 4 and is more particularly described as follows.

Beginning at the Initial Point, thence S. 89° 43' W. 276.5' to the intersection with the southeasterly boundary of the D.W.R. & N. Co. right-of-way; thence S. 60° 02' W. 49.94' along aforesaid right-of-way line; thence S. 89° 43' E. 318.2' along the easterly boundary line of the W.W.V. Co. right-of-way; thence N. 89° 43' E. 114.5' along the southerly property line of Sherman St.; thence N. 0° 04' W. 310.5' along the easterly property line of Russell St. to the point of beginning.

Subscribed and sworn to before me this 14<sup>th</sup> day of May, 1919

Notary Public for Oregon  
My commission expires May 31, 1922

All taxes and special assessments on the property appear to have been paid and the plat of said tract is of a suitable and convenient character.

Approved John A. Amos 17<sup>th</sup> 1919  
County Judge  
Approved F.H. ...  
County Commissioner  
Attest R.P. ...  
County Clerk  
Approved G.P. ...  
County Assessor

STATE OF OREGON  
County of Umatilla  
This instrument was filed for record on the 18<sup>th</sup> day of June, A.D. 1919, at 9:55 o'clock A.M., and duly recorded in Vol. 5 of Plats, Page 12.  
R.S. ... Recorder  
Deputy  
Fee \$6.00 No. 88404

All taxes from 1918 are paid  
County Treasurer

