

EVANS' ADDITION TO THE TOWN OF MILTON

is situated on the SW 1/4 of the NE 1/4 and the NW 1/4 of the SE 1/4 of Sec 2 T 8 N R 35 E W. and the NE Corner of Block 1 is 20 ft south of the NE Corner of the NW 1/4 of the NE 1/4 of said Section.

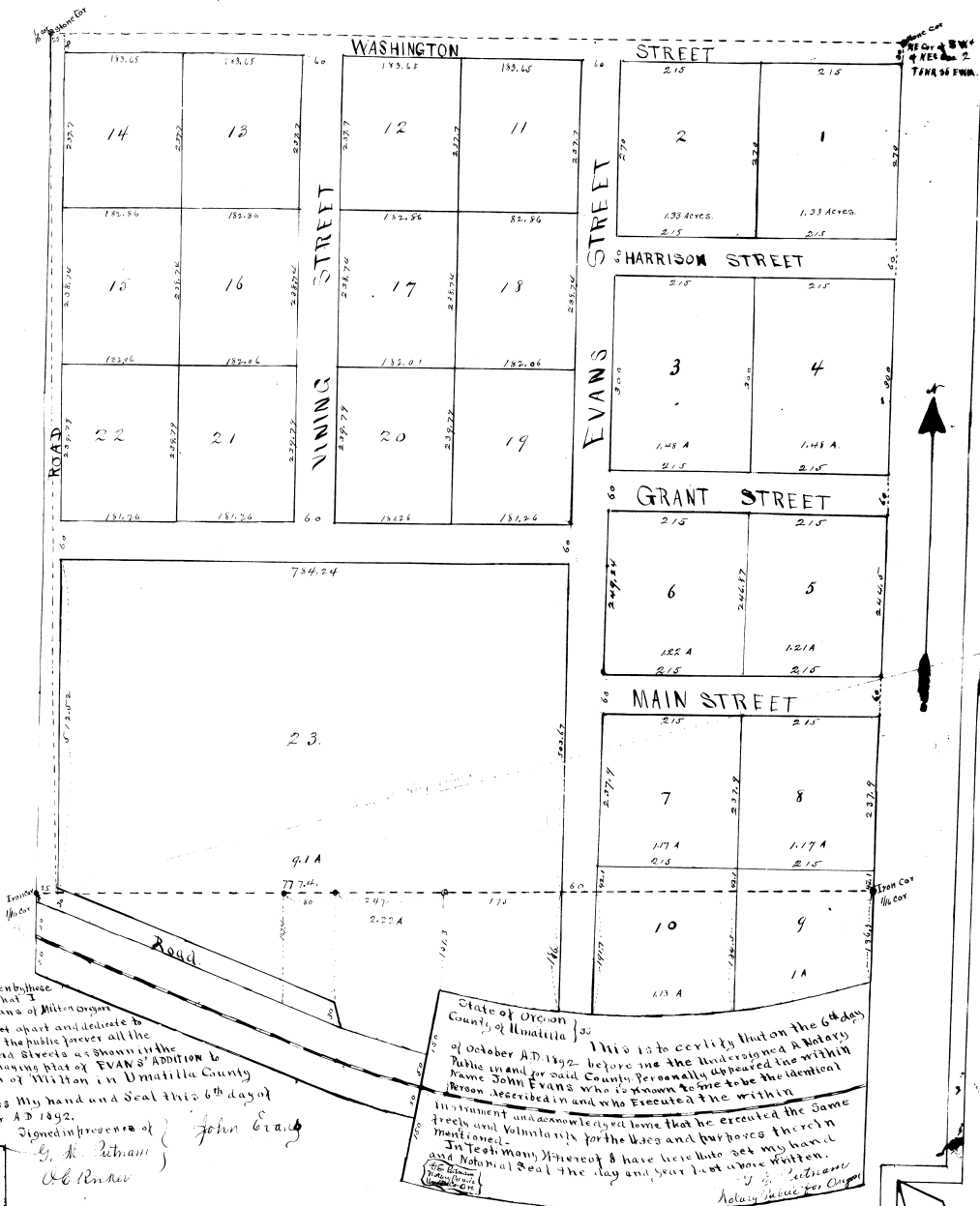

Filed for record Dec 18, 1902
 at 8:00 a.m.
 J. H. Johnson
 Recorder of Amey County

Inasmuch as these
 Records that
 John Evans of Milton Oregon
 hereby set apart and dedicate to
 the use of the public forever all the
 Alleys and Streets as shown in the
 accompanying plat of EVANS' ADDITION to
 the Town of Milton in Umatilla County
 Oregon.
 Witness My hand and Seal this 6th day of
 October A.D. 1902.
 Signed in presence of } John Evans
 G. K. Lehman }
 O. C. Parker

State of Oregon
 County of Umatilla }
 This is to certify that on the 6th day
 of October A.D. 1902 before me the undersigned a Notary
 Public in and for said County personally appeared the within
 named JOHN EVANS who is known to me to be the identical
 person described in and who executed the within
 instrument and acknowledged to me that he executed the same
 freely and voluntarily for the uses and purposes therein
 mentioned.
 In Testimony Whereof I have hereunto set my hand
 and Notarial Seal the day and year last above written.
 J. G. Lehman
 Notary Public for Oregon

L. Hamilton, City Surveyor, Milton Oregon, Scale: 1"=100'

BK 2