

**POVERTY FLAT ROAD
REVISED RIGHT-OF-WAY MAP**

Poverty Flat Road Right-of-Way Description

A parcel of land for road and utility installation purposes located in the North 1/2 of the South 1/2 of Section 8, Township 1 North, Range 34 East of the Willamette Meridian, being more particularly described as follows:
 commencing at a brass-capped monument marking the Center of said Section 8, T. 1 North, Range 34 E.W.M.;
 thence S13°19'18"E, 878.93 feet to a point on the westerly right-of-way line of the Poverty Flat Interchange of the Old Oregon Trail Highway (Interstate 84) and the true point of beginning of this description; thence S42°18'18"W, 212.20 feet; thence 124.76 feet along a 304.71-foot radius curve left (the long chord bears S30°34'31"W, 123.89 feet) to a point on the North-South Centerline of Section 8; thence S00°10'13"W, 192.96 feet along the North-South Centerline of Section 8 to a brass-capped monument marking the Northeast Corner of the Southwest 1/4 of Section 8; thence N89°59'45"E, 55.19 feet along the south line of the Northwest 1/4 of the Southeast 1/4 of Section 8 to a 5/8" iron rebar with a 1-1/2" aluminum cap set by the Bureau of Land Management in 2002; thence N01°44'30"E, 2.66 feet; thence N08°21'31"W, 55.59 feet to a 5/8" iron rebar with a 1-1/2" of Land Management in 2002; thence N01°44'30"W, 2.66 feet; thence N08°21'31"W, 55.59 feet to a 5/8" iron rebar with a 1-1/2" of Land Management in 2002; thence N42°18'18"E, 163.48 feet to a point on the southerly right-of-way line of the Poverty Flat Interchange; thence S75°50'35"W, 8.24 feet to a 5/8" smooth iron rod with a 1-1/2" aluminum cap set by the Oregon State Highway Division marking an angle point in the right-of-way of the Poverty Flat Interchange; thence N14°09'27"W, 65.88 feet to the point of beginning.
 The above described parcel contains 0.63 acre, more or less, and lies entirely within the Umatilla Indian Reservation.

Survey Narrative

The purpose of this map is to show revisions to right-of-way limits shown on Survey No. 04-180-C previously filed. Right-of-way north of the East-west Centerline of the South 1/2 of Section 8 is to be obtained from the Bureau of Indian Affairs and will be as shown on this survey. Right-of-way south of the same line will be as shown on the earlier survey. For bearing base, survey methods, equipment used, etc., see Survey 04-180-C.

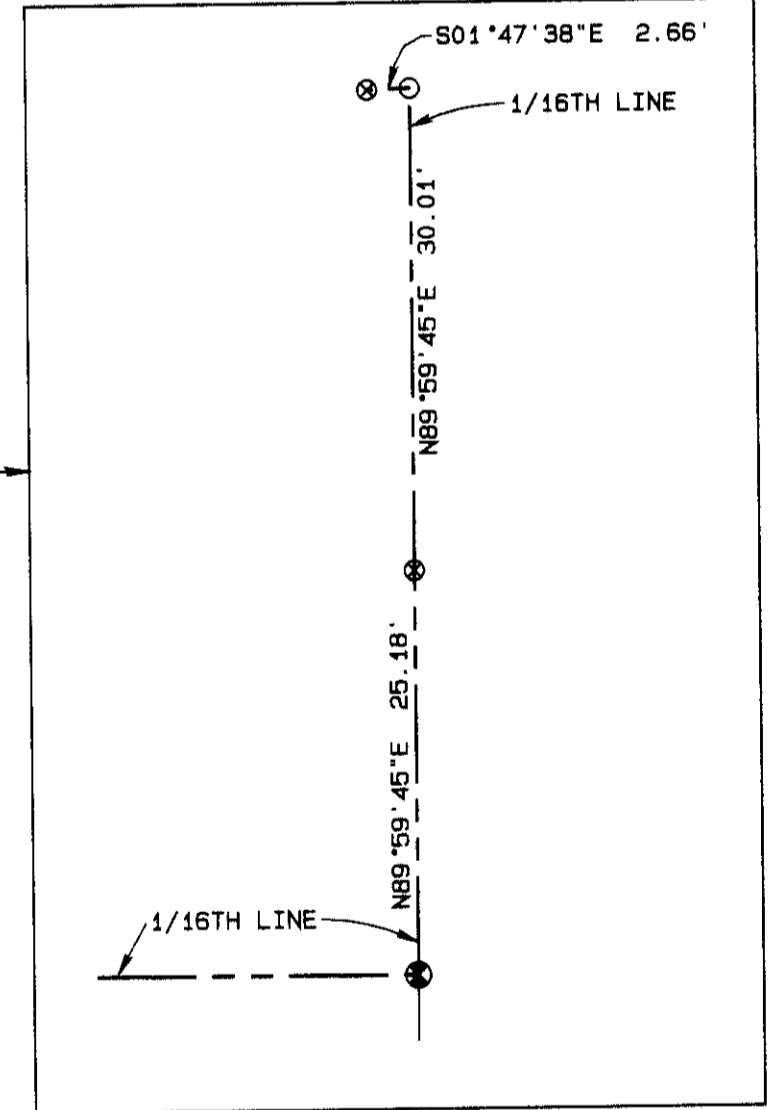
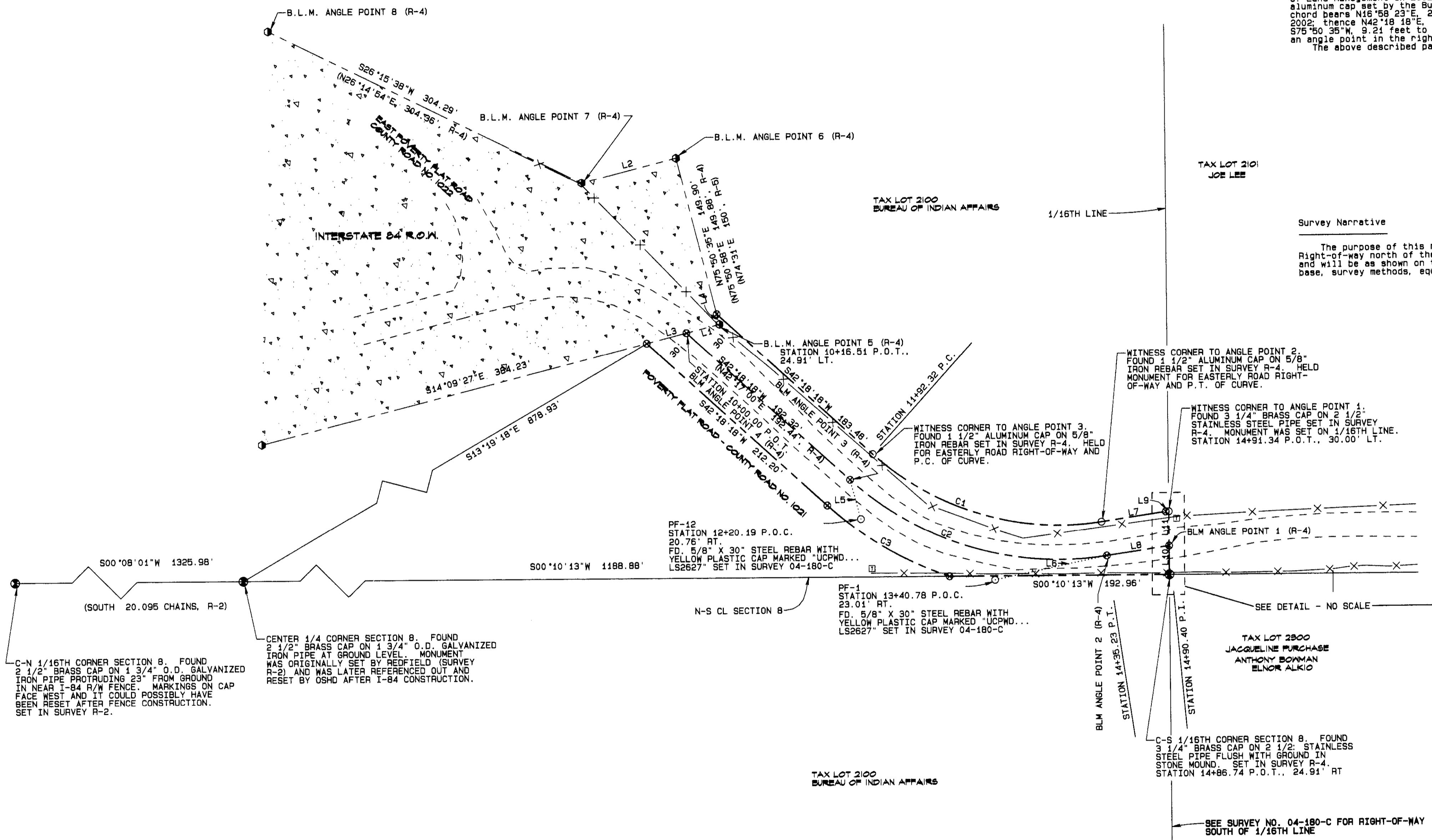

LINE TABLE

LINE NO.	BEARING	DISTANCE
L1	S14°09'27\"/>	
L2	S14°10'55\"/>	
L3	S14°09'27\"/>	
L4	N75°50'35\"/>	
L5	N75°02'28\"/>	
L6	S11°32'35\"/>	
L7	S08°21'31\"/>	
L8	S08°21'31\"/>	
L9	N01°44'30\"/>	
L10	N89°59'45\"/>	
L11	N89°59'45\"/>	

CURVE TABLE

CURVE NO.	DELTA	RADIUS	ARC LENGTH	CHORD BEARING	CHORD LENGTH
C1	50°39'49\"/>				
C2	50°39'49\"/>				
C3	23°27'31\"/>				

- SURVEY RECORDS**
- R-1 G.L.O. SURVEY BY JAMES CURRIN, CONTRACT NO. 537, DATED MARCH 5, 1889
 - R-2 U. S. INDIAN SERVICE SURVEY BY C. E. REDFIELD, FIELD NOTE BOOK 1, PAGE 42, DATED 1919
 - R-3 G. L. O. SURVEY BY L. E. WILKES, GROUP 29, DATED FEBRUARY 20, 1917
 - R-4 DEPENDENT RESURVEY OF PORTIONS OF THE SUBDIVISIONAL LINES AND SUBDIVISION-OF-SECTION LINES OF SECTION 8, THE SUBDIVISION OF SECTIONS 8 AND 9, AND METES-AND-BOUNDS SURVEY IN SECTION 8 BY BRIAN SEIBOLD, B. L. M. CADASTRAL SURVEYOR, UNDER SPECIAL INSTRUCTIONS DATED AND APPROVED APRIL 4, 2002, WHICH PROVIDED FOR THE SURVEYS INCLUDED UNDER GROUP NO. 1989.
 - R-5 O.S.H.D. ABANDONMENT AND RETENTION MAP LOCATED IN ROAD FILE FOR COUNTY ROAD NO. 1022

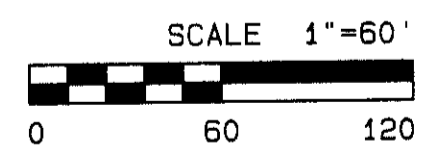

REGISTERED
PROFESSIONAL
LAND SURVEYOR
Day H. Roberts
GARY R. ROBERTS
2827
RENEWS 12/31/06

- LEGEND**
- FOUND SECTION MONUMENT AS NOTED
 - FOUND MONUMENT AS NOTED
 - FOUND 1 1/2" ALUMINUM CAP WITH PUNCH MARK ON 5/8" SMOOTH IRON ROD MARKED "OREGON STATE HWY. DEPT." ON INTERSTATE 84 RIGHT-OF-WAY LINE
 - SET 5/8" X 30" IRON REBAR WITH YELLOW PLASTIC CAP MARKED "UCPMD...LS2627"
 - ⊗ CALCULATED POINT ONLY - NOTHING FOUND OR SET
 - POWER POLE
 - ⋯ GUY WIRE AND ANCHOR
 - TELEPHONE PEDESTAL
 - ▬ MULTIPLE MAILBOX OR PAPER BOX SUPPORT
 - ▬ RIGHT-OF-WAY LINE
 - ▬ RIGHT-OF-WAY CENTERLINE
 - ▬ EDGE OF TRAVELED ROAD
 - ⊗ FENCE
 - ▬ INDIAN RESERVATION BOUNDARY
 - ⊗ CULVERT

UMATILLA COUNTY ROAD DEPARTMENT
 9420 WESTGATE
 PENDLETON, OREGON 97801
 PHONE 541/276-5424

REVISED DRAWING OF A PORTION
 OF COUNTY ROAD NO. 1021
 POVERTY FLAT ROAD
 THROUGH BUREAU OF INDIAN AFFAIRS LANDS

LOCATED IN SECTION 8
 TOWNSHIP 1 NORTH, RANGE 34 E.W.M.
 DATE OF SURVEY: OCTOBER, 2004
 MAP REVISED MAY, 2006
 RECEIVED BY

Umatilla County Surveyor
 Date 5-06
 by KE
 No. 06-207-C