

Report Field notes + Plat of County
Road from near B.M. station to inter-
sect the Basket Mountain Road

To the Hon County Court Umatilla
County Oregon July 30. 1860

We the undersigned viewers
on a road leading from J L Downings up Dry Creek and
intersecting the Basket Mountain Road near widow Med
locks Residence. would Respectfully report that we
met at the time and place appointed by said Court
and calling Wm Fletcher and A Staggs to act as chambe-
rers and B F Raley to act as marker, who were each
duly qualified by Jas L Arnold surveyor we proceeded
to view out and survey said Road. we find the Road
quite a difficult one to open but on account of the
great need of said Road and the promise of extra
work on the part of parties materially interested in said
Road. we would recommend that the petition for
said Road be granted - J S Morgan }
Daniel O Harra } viewers

"Field notes" B.M. station + Basket Mnt Road

course	ch	lics	set initial.	P. in mouth of lane. W of J L Downings Res
385° E	8	50	across Dry Creek cut a on fence Post	
1 524° E	17	50	along fence uphill set a S near fence W of trav R	
2 325° E	38		through field W of trav R set a S near fence W of trav R	
3 514° 45 E	40	50	along trav R fence on right set a S on point E of cornfield	
4 340° E	48	50	set a S on W hill side	
5 328° 30 E	52		along Road fence on W set a S against fence	
6 339° 15 E	59	50	" " " " " " " " " "	
7 563° 45 E	80		" trav R grade across gulch on N of Dry Creek set 1 m P	Clear Phillips E & W fence
8 558° E	23	50	" " " by Phillips Res on Rt set a S. at foot of Staggs grade	
9 342° 30 E	34	50	" up Staggs grade set a S at summit	
10 340° E	37	50	set a S on hill N of Dry Creek	
11 N 51° 45 E	52	50	to Jas Phillips Res cut a on Palm tree on hill side above Dry Creek	trav R of Dry Creek
12 545° E	60		by Phillips on R and across Creek. set a S in cornfield S	
13 335° E	64		along S bank of Dry Creek set a S in Jas Phillips cornfield	
14 553° 15 E	65	50	around bend in creek. set a S on S bank of Dry Creek	
15 N 88° E	66	68	" " " " " " " " " "	

0
mutual
Road

- 2d #91
- 16 N 86° 15' E ^{ch. 265} 76.50 across creek sit a S on N side of Dry Creek.
 - 17 S 63° E 80 sit 2 m P on N side of Creek at foot of bluff
 - 18 " 1 " a S " " " " " on Bluff
 - 18 S 38° E 7 27 cut a on fence post Rocky Point N of creek
 - 19 S 71° E 16 50 sit a S at foot of bluff N of creek
 - 20 S 50° 30' E 21 50 " " " in rock point N of cam Philips Res
 - 21 S 59° E 34 on N of creek against fence
 - 22 S 39° 15' E 36 50 sit a S against fence at Wa Doziers barn
 - 23 S 78° 15' E 61 50 along foot of bluff on N and fence S sit a S at foot of bluff
 - 24 S 72° E 80 " " " " " sit 3 m P near Mr Brooks Res in trav R
 - 25 " 5 " " " " " sit a S in trav R. at Mr Brooks gate to field
 - 25 N 59° 30' E 13 uphill sit a S near fence corner S
 - 26 N 13° 15' E 27 up Ravine sit a S on N side of Ravine
 - 27 S 41° 30' E 36 25 uphill side sit a S on S hill side
 - 28 S 71° E 39 around turn on S hill side intersect McKinney grade (sit a S at intersection)
 - N 6° 30' W 70 along N hill side to summit of divide bet Dry Creek + W W R
- River intersect Basket mt Road S. of widow Meelocks Res
 sit terminal post. whole distance 3^m 280 R the Road is
 marked by travel a greater part of the distance. the stakes
 and posts were all marked and mounded according to
 law
- Jno b Arnold

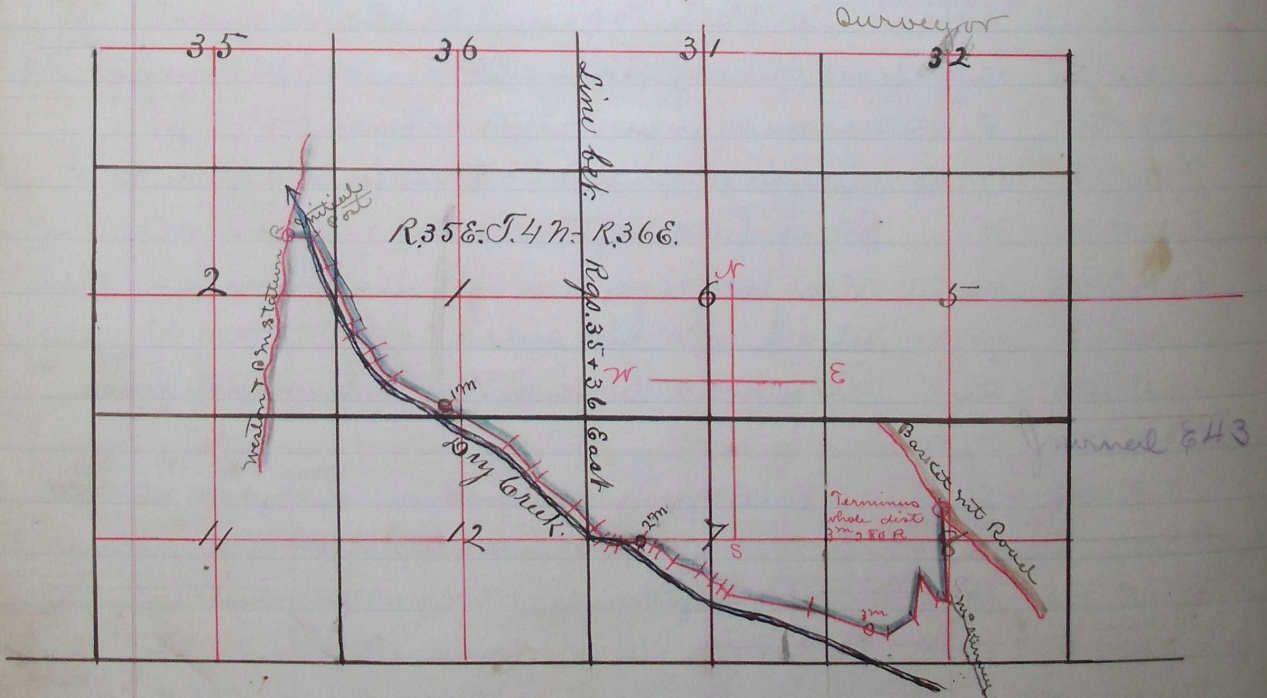

Plat of bounty Road from B M Station + Weston Road
 to intersect Basket mt Road
 Recorded Sept 20th 1880 Jno b Arnold
 McKinney clerk Surveyor
 by white