

Ca #97

Viewers Report - Field Notes and Plan of Road from W & Corner of E 1/4 Sec 13 T6 N36 E to 33 Mile Post on State Line.

To the Hon County Court }
Munatilla County Oregon }

Gentlemen;

We the undersigned viewers appointed to view survey and report in the matter of County Road from W & Corner of E 1/4 of Sec 13 T6 N36 E to 33 Mile Post on State Line, Met as per order on the 20 day of August 1881, and after being duly qualified by C. W. Madney Deputy County Surveyor, proceeded to investigate said route & do most respectfully report favorable and recommend its adoption as a County Road.

Elyrich White }
J. M. Willbore } Viewers.

Dated Aug 30 1881.

Field Notes.

To the Hon County Court }
Munatilla County Oregon }

Submits the following as

the notes taken in the survey of road from the W & Corner of E 1/4 of Sec 13 T6 N36 E to 33 Mile Post on the State Line.

After qualifying viewers and chaining each Post marked "R" on the above named corner from which run.

West No	Var 20 E	4 Chains	50 Links
North 59 N		23 "	No "
West No		41 "	No "
South No		11 "	50 "

Sec I Mile Post

South	20 Chains	50 Links
West	41 "	No "
North	5 "	50 "
West	3 "	50 "
North 11 N	5 "	No "
North 63 N	4 "	50 "
" 82 N	No "	50 "

Sec II Mile Post

North 82 N	11 Chains	No Links
North	17 "	No "

to terminus of road and set post marked R at 38 Miles

Rd = 97 Post on State Line.

Length of Road 2 Miles 28 Chains.

I hereby certify that the above notes and attached Plot are correct.

J. R. Kaley Co. Surveyor
By Geo. W. Reading Deputy

mrs

"

"

"

"

"

"

"

"

"

"

"

"

"

"

"

"

"

"

"

"

"

"

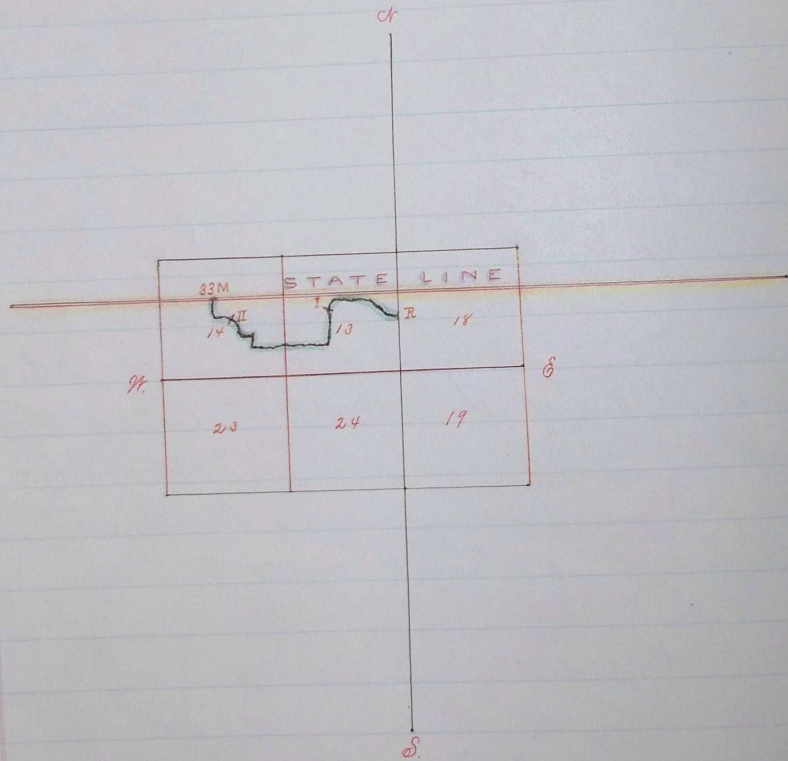

Journal of pages 202 & 285