

Road No 465

S 5 N R 35 E W M.

Sec 35, Sec 36
Sec 2 Sec 1

ROAD No
465

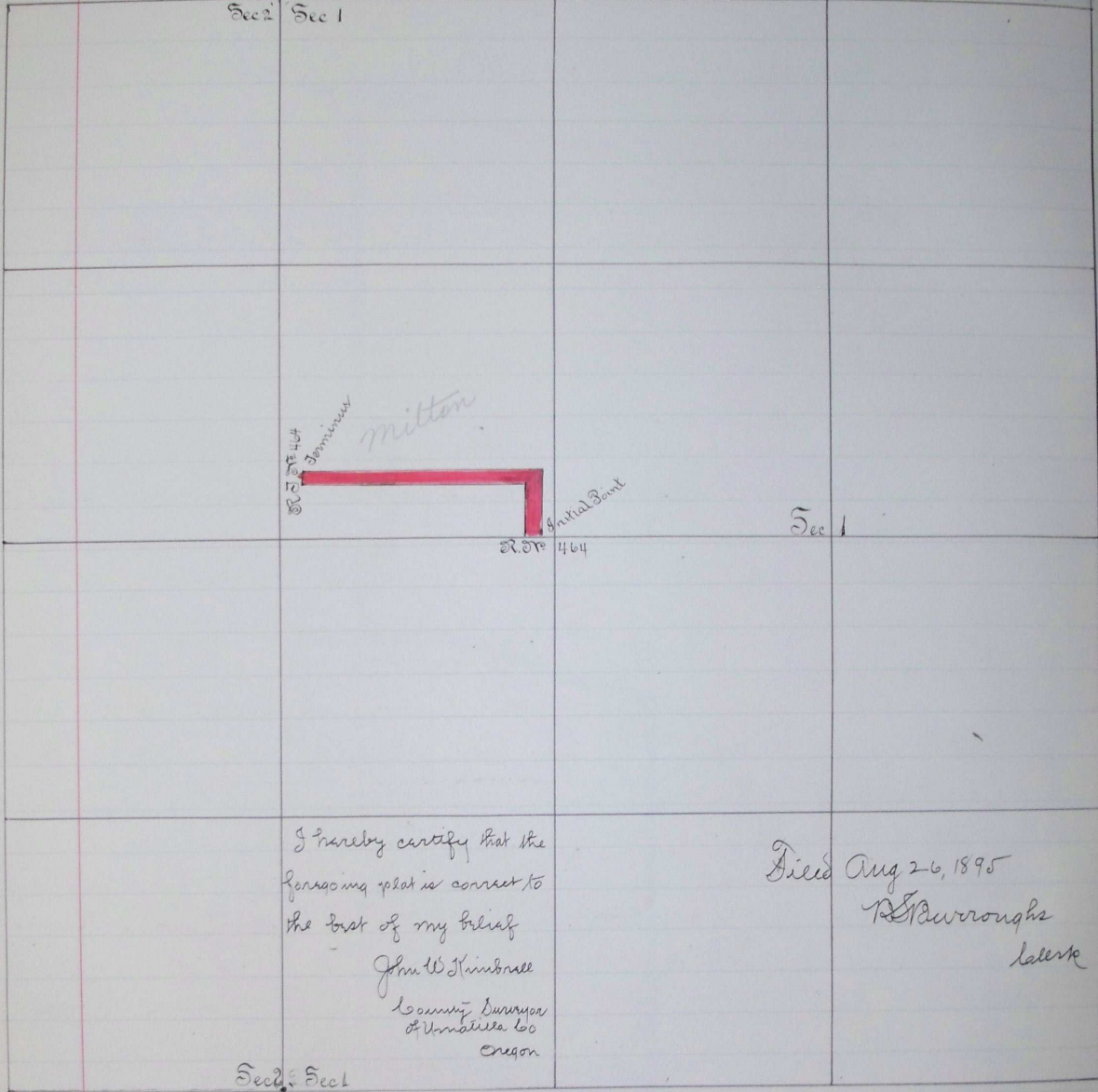

I hereby certify that the foregoing plat is correct to the best of my belief

John W. Kimball
County Surveyor
& Umatilla Co
Oregon

Filed Aug 26, 1895
R. Burroughs
Clerk

Sec 3 Sec 1
Sec 11 Sec 12

Aug 7 1895 J 421