

me in Road Survey No 382 for Linnetta County Oregon said
survey commenced on my birth day

Jno Arnold County Surveyor

Filed March 12-1892 }
W. M. Pierce Clerk

Township No 2 North Range 32 & 28 W

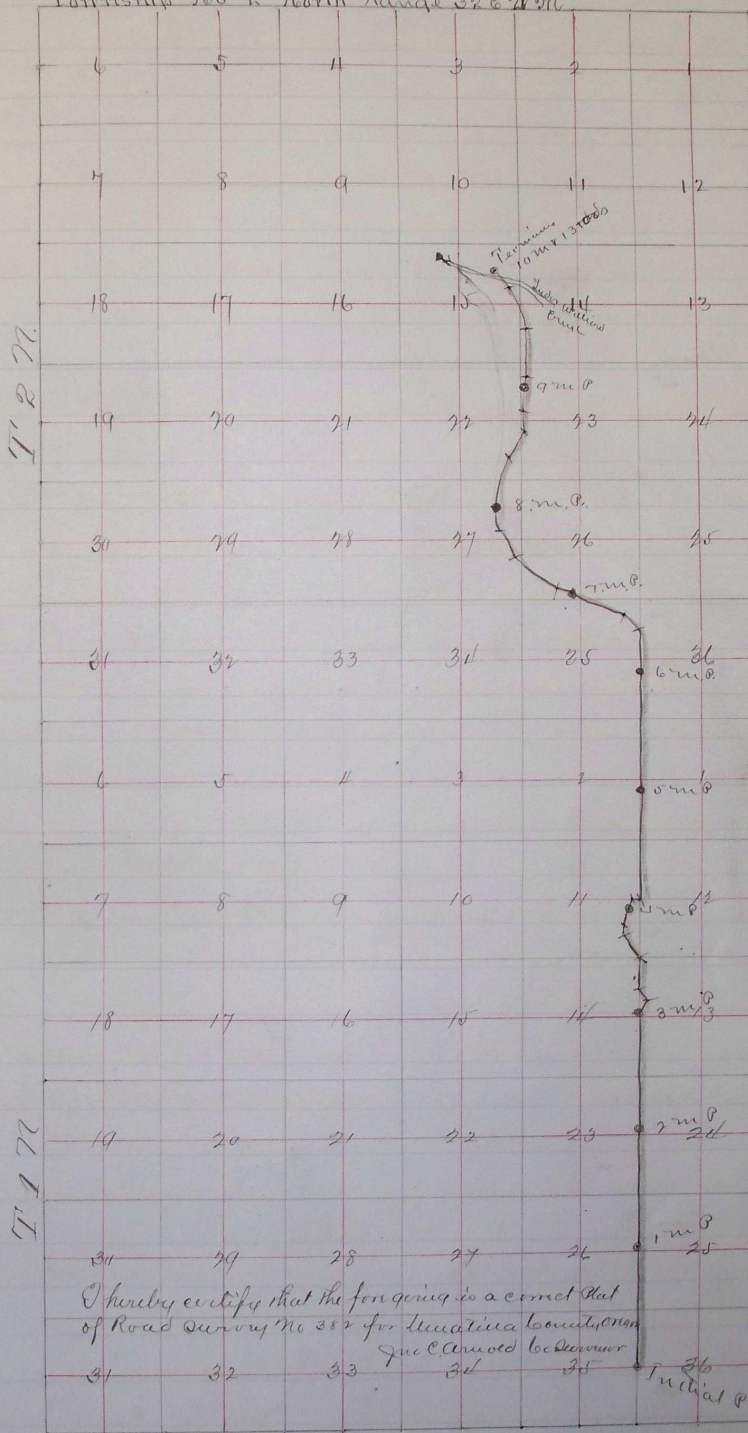

I hereby certify that the foregoing is a correct plat
of Road Survey No 382 for Linnetta County Oregon

Jno Arnold County Surveyor

Initial P.P. 382

Filed March 12" 1892 }
W. M. Pierce
Clerk