

I hereby certify the following to be a correct plat of Road Survey No 329 Township 4 N Range 36 East of Willamette Meridian, as made by me on the 25<sup>th</sup>-6 days of October 1889

Jno C. Arnold  
Surveyor for Multnomah Co Oregon.

Plat of Road No 329,  
4 N 36

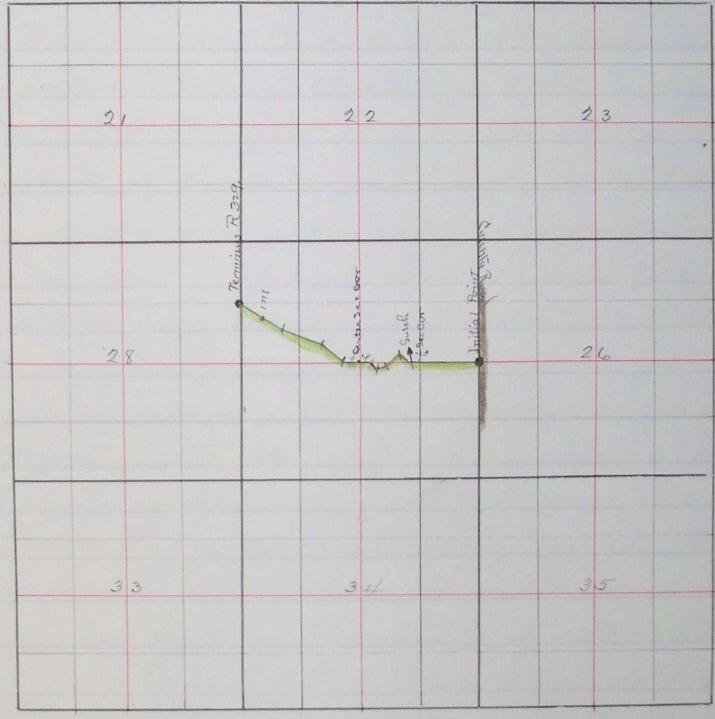

Filed May 8 1890  
G.A. Hartman Clerk  
Scott Rosenberg Deputy

July 17 1890 # 581

ed, and  
in sp  
15' & 25'  
The center  
shrubs  
it on  
the road  
0'  
tree 24'  
ft 66° 10'  
in ravine  
Right 44° 45'  
Right 54° 15'  
ing fence  
west  
10 ft East  
small  
North  
30 45'  
of road  
muds as  
tree 8 in  
road 829  
of the  
lea boundary  
old  
Surveyor