

Ed #94

Report Field notes & plat of County }  
 Road from S.E. cor of sec 32 T.4. N R }  
 34. E. to wild Horse creek

We the undersigned viewers after  
 being duly sworn do state that the following described  
 Road is necessary and indispensable for a large portion  
 of this County and report in favor of same

John Burdick  
 Wm Scott } viewers

attest T. E. Bramel Surveyor

Field notes commencing at the S.E. corner of Sec 32  
 T.4. N of R 34 E running East along said Township line  
 one mile seventeen and fifty one hundredths of a chain  
 to the West Bank of wild Horse creek

T. E. Bramel  
 Surveyor

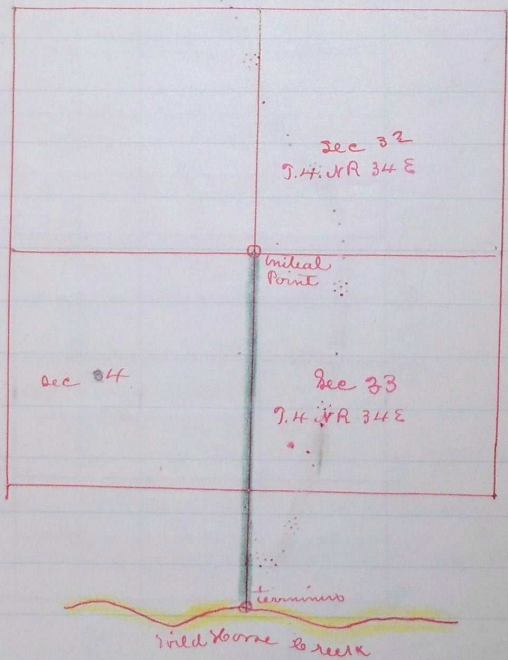

Recorded Sept 21 1880  
 J. H. Keeney clerk

T. E. Bramel Surveyor

Journal 535-599 D