

11 #32-A

Report Field notes & Plat  
of the Road from Top of Grade  
on N. side of Dry Creek to  
telegraph Road

To the honorable County Court  
of the County of Umatilla and State of Oregon  
we the undersigned viewers appointed to view  
and report on proposed change of Road as petitioned  
for by S. A. Richey and others would report to your  
honorable Body that we met as ordered and were  
duly qualified as viewers and as no other persons  
were procured as chain carriers we also qualified  
as chain carriers and proceeded to view said Road  
as directed. we found that the proposed Road  
would be about 80 Rods longer than the old one  
and we are of opinion that a good Road can be  
made on our view and it would be of great adva-  
ntage to the parties through whose land the Road runs  
to have the Road changed as it runs angling through  
their land this Aug 31 1880

Wm M Steen  
& Pierce

Notes on Road from top of Grade on N side of Dry  
Creek to old Telegraph Road

met viewers as per order and set initial starting Post  
on west line of SE 1/4 of Sec 14 T. 5. N. R. 35 E Post is set on  
Lover Land and the Road lies wholly on the land of Mr. Lee

80 far as it runs North from Post -

North 27 <sup>ch</sup> <sup>ch</sup> set a post & run

East 29 50 " angle " " "

S. 80° E 7 " Post marked R for terminus of Road

East 12 50 / Post set in old telegraph Road New Road

is 304 Rods in length and old Road is 228 Rods

J. H. Bailey surveyor

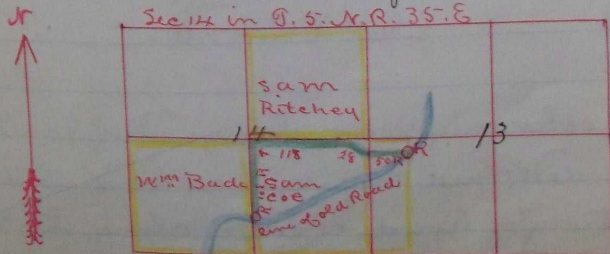

Journal 10 Page 610

Revised Sep 20/80  
S. H. K. C. C. C.