

### Surveyors Report in changes of Road from Milton to State Line

commencing at a point in Lane  
between F. M. Brocketts and N. Fords Farms  
as prayed for in Petition and running due  
North to brocketts Gate. thence running 20 Rods  
10° East of North thence due North 240 Rods  
to mile Post thence North 52 Rods. thence 20° West  
of North 30 Rods. thence North to terminus of  
Road on State Line 260 Rods being 28 Rods less  
than two miles. The old Road was measured  
and found to be one mile and 50 Rods longer  
than the New Route

Geo. J. Berry  
Acting Surveyor

commencing point between  
the Farms of N Ford and  
F M brockett

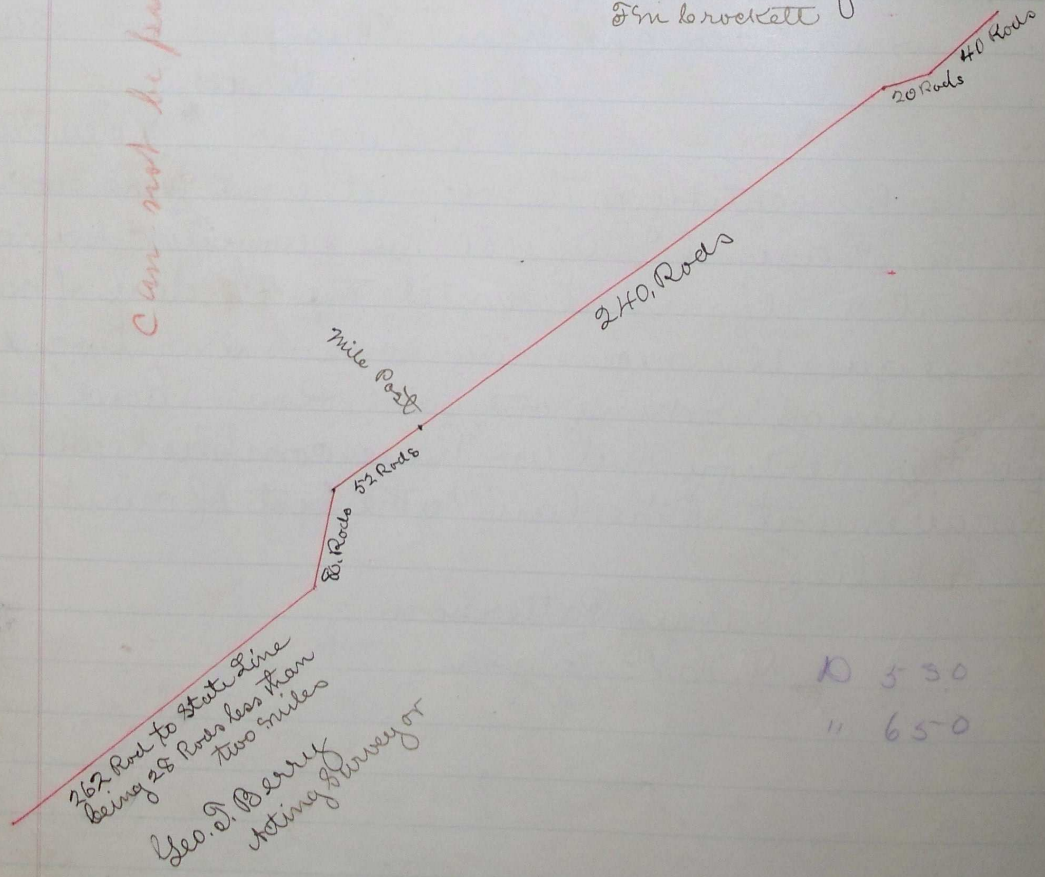

Road located and granted at July  
Term 1880 Filed <sup>Recorded</sup> July 24<sup>th</sup> 1880 J. H. Kenev 60 Clerk