

the County Road near the residence of James W. Lawrence  
 Ceander's Moorhouse

Surveyor.

RD #31

Surveyed July 14<sup>th</sup> 1873  
 Scale 20 chains to one inch  
 Ceander's Moorhouse Survey

Plat of County Road "Also"  
 from the Custom Road to the Deel Road.  
 Change of the Deel to B. C. E. W. m.

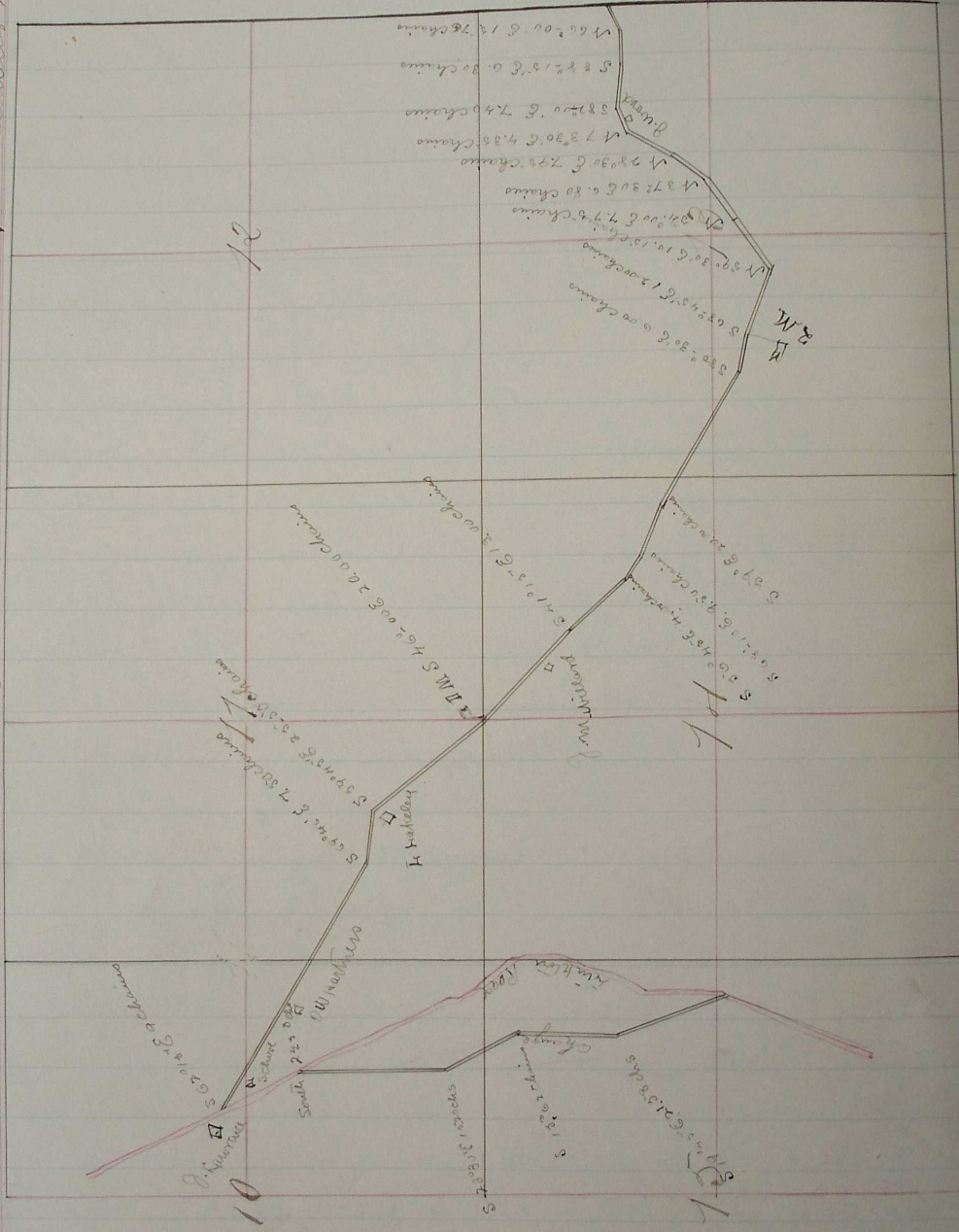

(Continued page 57)