This map was prepared for Assessment & Taxation purposes only and was NOT prepared nor is it suitable for legal, engineering or surveying purposes.

NW1/4 SEC 28 T5N R29E WM
UMATILLA COUNTY

SCALE 1"=200'

5N 29 28B

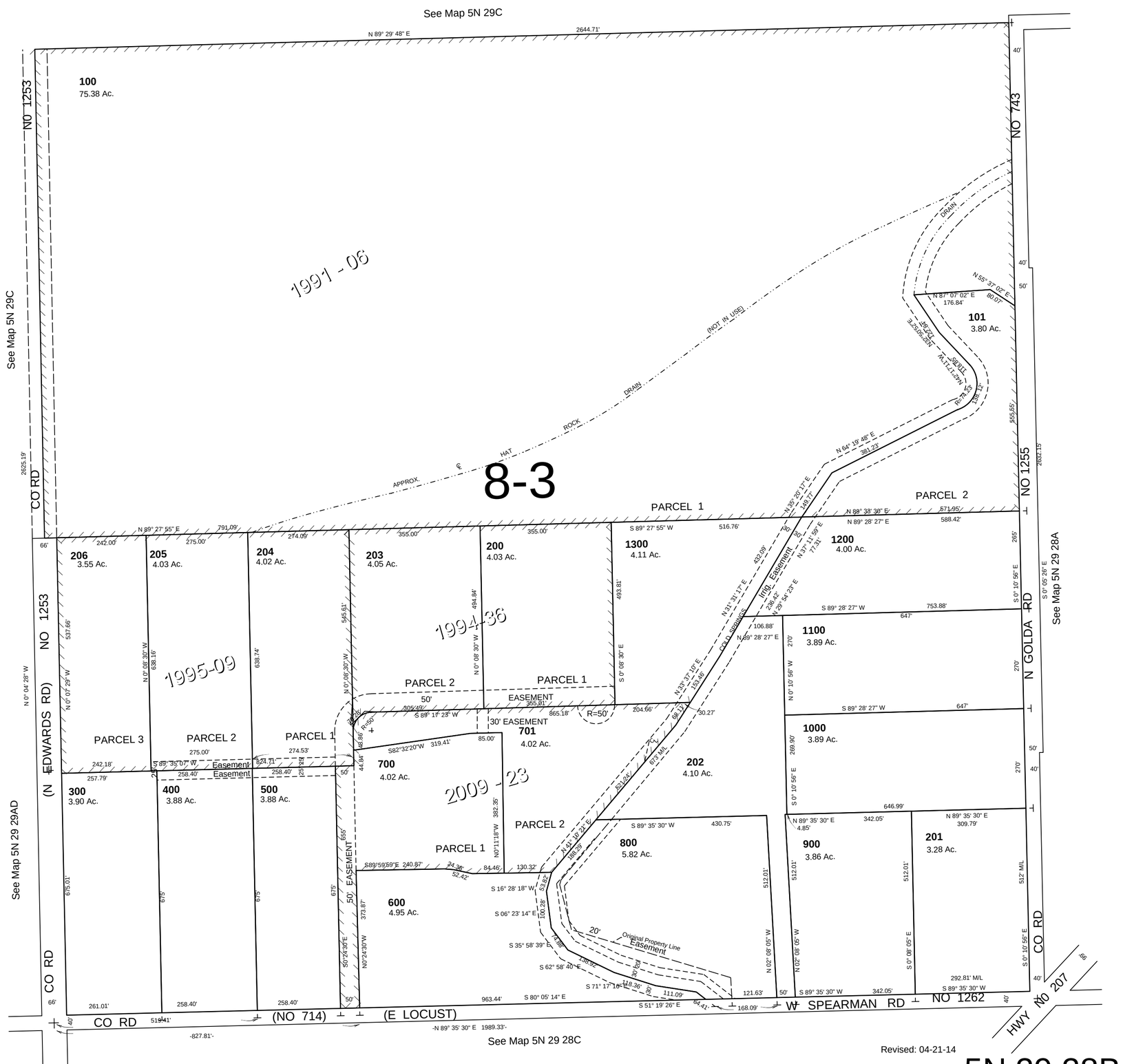

5N 29 28B