

FROM (DEPT/ DIVISION): County Counsel

SUBJECT: Meacham East Livestock District

<p>Background:</p> <p>The county received a petition to form the Meacham East Livestock District. The petition meets the statutory requirements. A public hearing on the proposed district is to be set. Notices of the hearing will be sent to the property owners in the district, and also those within 500 feet of it. The hearing is proposed to be held October 20, 2021.</p>	<p>Requested Action:</p> <p>Adopt Order No. BCC2021-072</p>
---	---

ATTACHMENTS: Petition; Livestock Districts Map; Proposed Order

*****For Internal Use Only*****

Checkoffs:

- () Dept. Heard (copy)
- () Human Resources (copy)
- (X) Legal (copy)
- () (Other - List:)

To be notified of Meeting:

Needed at Meeting:

Scheduled for meeting on: September 8, 2021

Action taken:

Follow-up:

PETITION
FOR FORMATION OF LIVESTOCK DISTRICT

We, the undersigned, petition the Board of County Commissioners of Umatilla County to initiate proceedings to form a Special District and Livestock District to be known as: MEACHAM EAST LIVESTOCK DISTRICT

1. This petition is filed pursuant to ORS 198.705 to 198.955 and ORS 607.008 to 607.055.

2. The names of other affected districts are:

District

Organized under ORS:

None

3. The names of affected counties are:

County

Umatilla

4. The territory the subject of this petition is inhabited.

5. The following livestock or class of livestock will not be permitted to run at large within the proposed livestock district:

Bovine species, horses, mules, asses, sheep, goats, and swine

6. The proposed boundaries of the district will be:

All tax lots lying east of Interstate 84 in the following sections and townships: Section 28 T1N, R35E; Section 27 T1N, R35E; Section 34 T1N, R35E; Section 33 T1N, R35E; and Section 3 T1S, R35E.

A map of the proposed district is attached.

7. The name and address of the principal petitioner is:

K & L MADISON, LLC

Address: 29229 Madison Rd.
Echo, OR 97826



By: Kent Madison, Trustee of the Kent R.
Madison Trust, Member

This map was prepared for Assessment & Taxation purposes only and was NOT prepared nor is it suitable for legal, engineering or surveying purposes.

T1N R35E WM UMATILLA COUNTY

SCALE 1"=2000"

1N 35

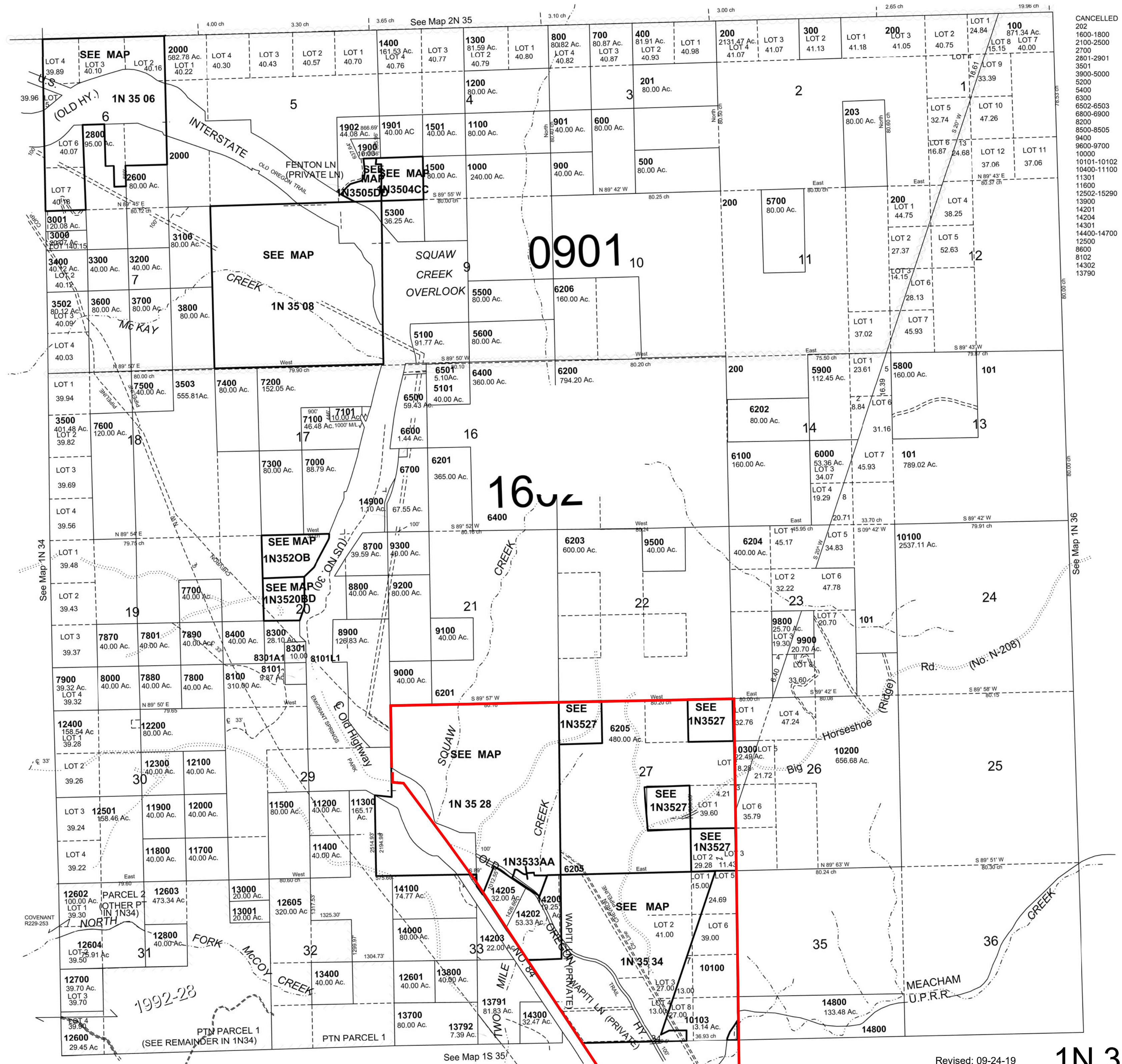

- CANCELLED
- 202
 - 1600-1800
 - 2100-2500
 - 2700
 - 2801-2901
 - 3501
 - 3900-5000
 - 5200
 - 5400
 - 6300
 - 6502-6503
 - 6800-6900
 - 8200
 - 8500-8505
 - 9400
 - 9600-9700
 - 10000
 - 10101-10102
 - 10400-11100
 - 11301
 - 11600
 - 12502-15290
 - 13900
 - 14201
 - 14204
 - 14301
 - 14400-14700
 - 12500
 - 8600
 - 8102
 - 14302
 - 13790

Revised: 09-24-19

1N 35

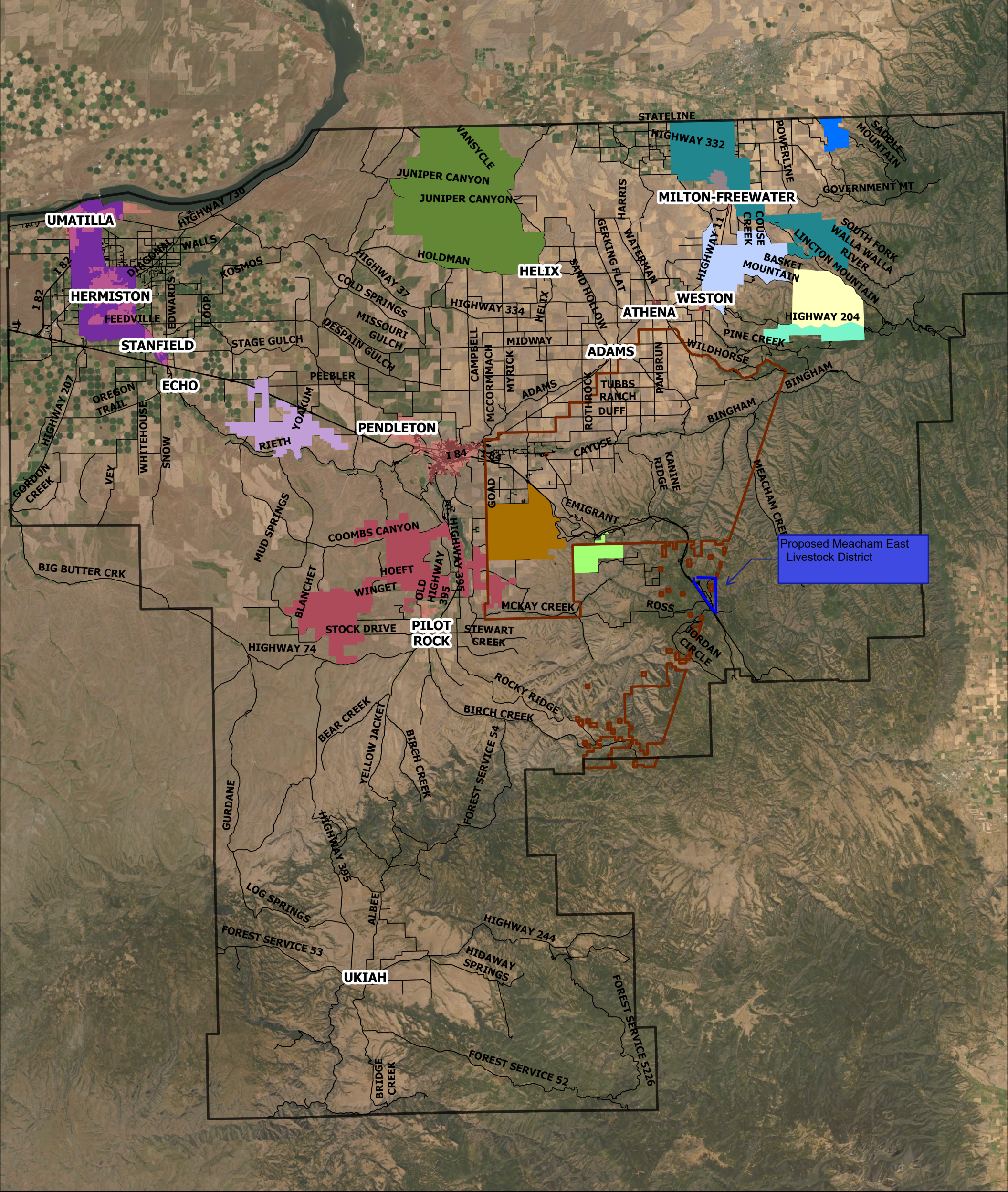

Livestock Districts, Umatilla County, Oregon

Closed Range Areas

Legend

- City
- Umatilla County
- CTUIR Boundary
- North County Livestock District
- Saddle Mt Livestock District
- Yoakum Livestock District
- Weston Mt Livestock District
- S Reservation Livestock District
- Poverty Flats Livestock District
- NW County Livestock District
- George Canyon Livestock District
- East Umatilla County Livestock District
- Dry Creek Livestock District
- Basket Mt Livestock District

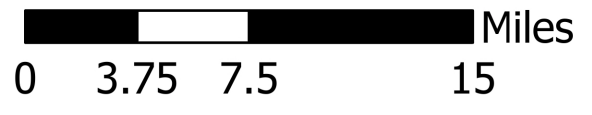

Map Disclaimer: No warranty is made by Umatilla County as to the accuracy, reliability or completeness of the data. Parcel data should be used for reference purposes only. Created by M. Green, Umatilla County Planning Department Date: 4/8/2021

THE BOARD OF COMMISSIONERS OF UMATILLA COUNTY

STATE OF OREGON

In the Matter of Petition for)
and Setting Hearing on) Order No. BCC2021-072
Formation of Meacham East)
Livestock District)

WHEREAS, in accordance with ORS 607.018, Umatilla County has received a petition from a property owner that owns property in an unincorporated area of the county that desires to create a livestock district to be known as the Meacham East Livestock District;

WHEREAS the proposed district contains not less than 2,000 acres;

WHEREAS the classes of livestock not be permitted to run at large within the proposed livestock district are animals of the bovine species, horses, mules, asses, sheep, goats and swine.

NOW THEREFORE, the Board of Commissioners orders that:

1. Umatilla County hereby finds the petition for formation of the Meacham East Livestock District meets the requirements under ORS Chapter 607 and the petition is accepted.

2. The boundary for the proposed Meacham East Livestock District is as follows:

All portions of Sections 27, 28 and 34, Township 1 North Range 35, lying East of Interstate 84, and portion of Section 3, Township 1 South, Range 35, lying East of Interstate 84, all being East of Willamette Meridian, Umatilla County, Oregon.

3. A hearing will be held on October 20, 2021, at 9:00 a.m., in Room 130, Umatilla County Courthouse, for a hearing on the petition for creation of the Meacham East Livestock District.

4. A notice of the hearing will be sent by certified mail to the applicant and to owners of record of property located within the proposed district and others as set out in ORS 607.018.

5. Notice of the hearing shall be published in the East Oregonian, a newspaper of general circulation in Umatilla County, once a week for two successive weeks.

DATED this 8th day of September, 2021.

UMATILLA COUNTY BOARD OF COMMISSIONERS

George L. Murdock, Chair

John M. Shafer, Commissioner

Daniel N. Dorran, Commissioner

ATTEST:
OFFICE OF COUNTY RECORDS

Records Officer